Calohan

The 1972 Owl

Debbie Calohan

74"

Have lots of fun this summer and remember spanish class and all the fun we had.

Patty Dalton

Debbie,

We've had alot of fun in good 'ol Fletcher's room this year. I'll never forget those gags. It's been nice having you as a friend and I wish you the best of luck this summer. Hope you + Thomas keep going strong!

Debbie W.

Debbie you really just blew my mind with those pretty legs and size to go with it. I hope J.E doesn't mind

Some Day

J.

Debbie,

We've had lots of fun together in school and I'll miss you. Always remember 71-72. Be good and have a nice summer. Good luck.

Love,

JoAnne

To a real cute and sweet girl.

Remember basketball season and winning the championship. We ought to win it for another 2 years. Best wishes to you and Thomas. Have a nice summer and I'll see you.

Teresa "74"

P.S. Just think, we'll soon be rid of Fletcher!!

Debbie,

Have a nice summer. Good luck.

Jeanette Jennings

Dear Debbie,

I'm sorry that we didn't get to know each other better this year. I'm sure you are a very nice person. Good luck in your college, career and everything else you do in life.

Sincerely,

Jeanette Engles

Dear Debbie,

I'm sorry that we didn't get to know each other better this year. I'm sure you are a very nice person. Good luck in your college, career and everything else you do in life.

Sincerely,

Jeanette Engles

To a very sweet redhead who we know since third grade. Good luck & love always.
Love Becky Hill
"73"

Now is

To a good looking girl. It's been nice having classes with you & my friend have the best of luck always.
Ricky Coleman
"74"

Debbie,
It's been fun knowing you this year. It's been nice having Susan a class with you & being your friend. Good luck in the summer take care of yourself Thomas.
"75"

Debbie,
It's been fun knowing you all these years. Good Luck in the Futeri.
Love always,
Gary Coats (your friend and mine)

To a nice girl. Hope that summer hunting H.

To just one of my favorite girl friends
Tommy

To a really great gal, the best of everything in this whole world.
Good luck with Thomas "00
Be good "Bobbie"
"74"

Good luck in the coming year to a real nice girl.
John Litteford

Good luck to a real nice girl good luck always.
Jesse

Debbie,
Hope you have a wonderful summer. Good luck in your Junior year.
Love ya,
Gary Coleman

now youre the one that I always liked to distract when you were talking to thomas - listen I like to make thomas a little mad - jealous - whatever but thats not why I kept looking you over. ha ha. stay bad

Michael Ray Dominkowd

Best wishes and good luck to a real nice girl who can put more than anyone in a locker line sure. Have a nice summer.
Tommy J.

Debbie,
Best of luck always to a very sweet + cute girl + personality +. Best of luck also at R.H.S. Everybody needs it here. 9th will surely be one Hell of a year, And I hope you'll be here to help make it one.
Dennis E.

Debbie,
To a real cute and sweet girl. Hope you enjoy life. Stay as sweet as you are and you'll go far. Remember all of us on the stairs. See you this summer.
Luv ya
Scott B.

Be cool
take care of
the school
Doug

Debbie, enjoyed
a really enjoyed
Dym class & Debbie's
around with you a
kitten. Behave, stay
sweet and keep Thomas
in hand. See this summer.
Dum Thomas lots
of love.
Wanda

Debbie,
Many years before we
grey, and I hope you and
Tom get married. Please don't
write me to your career
Love
Darrell

Debbie,
We'll all be
gone pretty soon &
Thomas. So sad.
Maybe we'll come
back one day and
raise cain again.
Sorry I gotta leave
but don't forget me
and my hawkeye.
Much love
Glenn

The Owl

Rustburg High School

Rustburg, Virginia

1972 Volume XXXI

Co-Editors . . . . . Susan Harris
Vickie Litchford
Business Manager . . . . . Joan Bennett
Circulation Manager . . . . . Karen Sisson
Editorial Sponsor . . . . . Mrs. Anne Greene
Business Sponsor . . . . . Mrs. Nancy Gregory

Best of luck in the WEAR
future in your school life, Keep "cool"
Gary

I dream a world

where man

no other will scorn,

where love

will bless the earth

and peace

its path adorn.

Debbie!
We'll hope you & Thomas get married!! You're made for each other. Stay cute & sweet as you are & you'll have him on a string. Good luck in all the sports you do & Be good & Stay cool. Remember ME Always
Cindy
'79!!

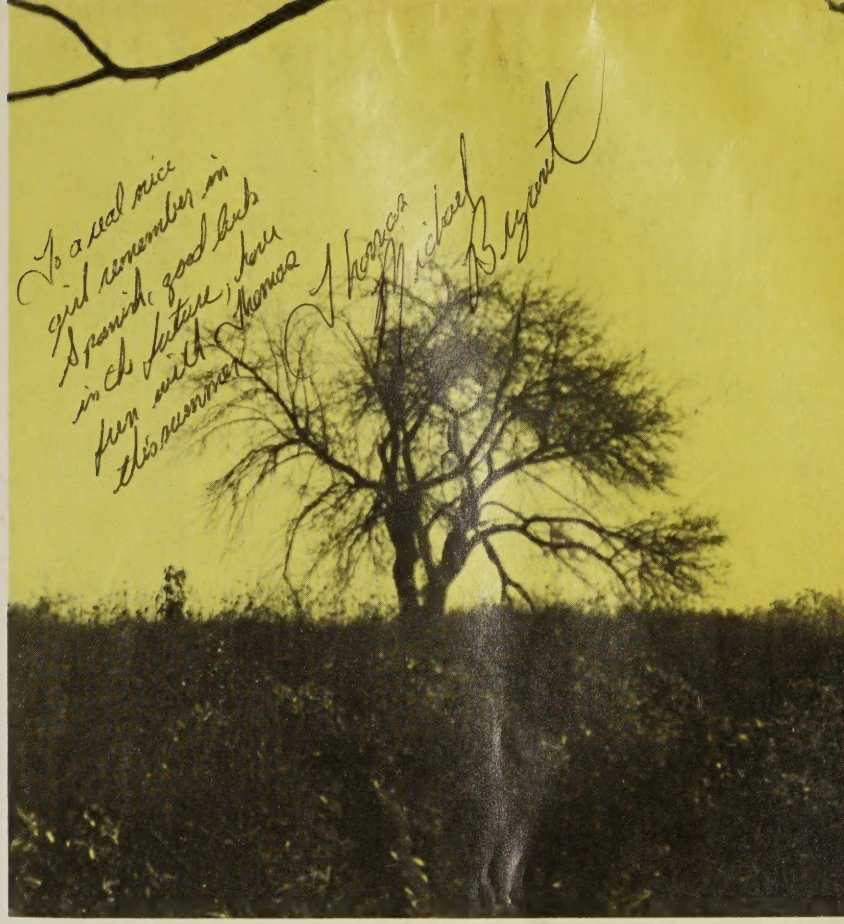

I dream a world

where all

will know sweet freedom's way,

where greed

no longer saps the soul

nor avarice

blights our day,

Debbie,
Good luck in all
you do. And never
forget our great
algebra Class?!!
See ya next year.
Remember
Kathy Jones

A world I dream
where black or white,
whatever race you be,
will share
the bounties of the earth
and every man
is free,

Debbie,
Good Luck
Always! Hope to
see ya next year!
Faye
"74"

Where wretchedness will
hang its head,
and joy, like a pearl,
attend the needs
of all mankind.

Of such I dream—

Our World!

Langston Hughes

Contents

Dedication
Classes
Faculty
Activities
Sports
Organizations
Ads

Dedication

William B. Skinner

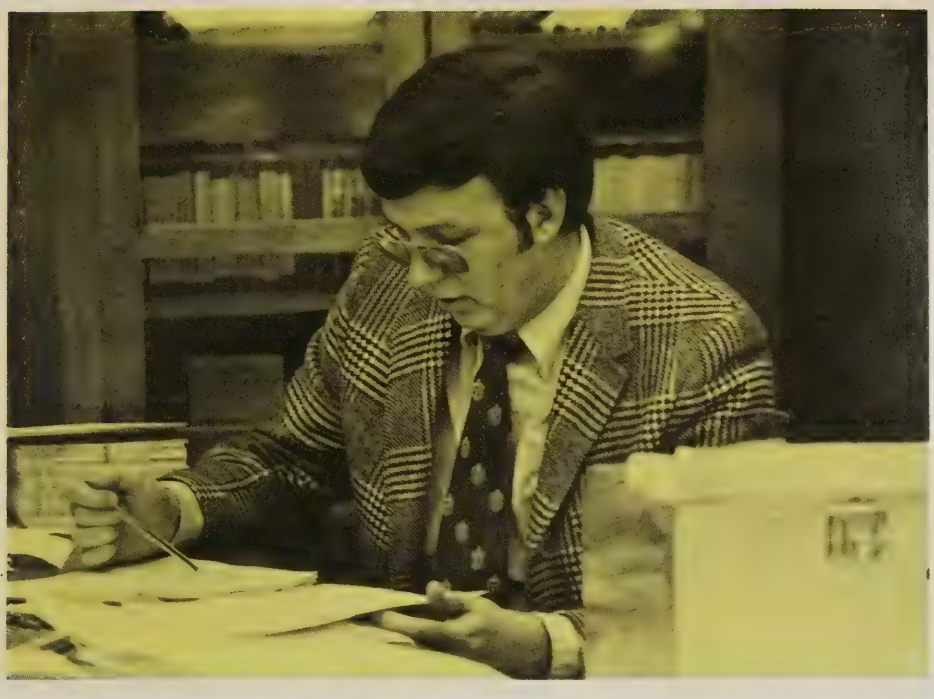

We dedicate this annual to WILLIAM B. SKINNER, in return for the priceless gifts of knowledge and inspiration he has bestowed upon us. It is a way of expressing our gratitude and a feeble attempt to return some of the respect that he first gave to us.

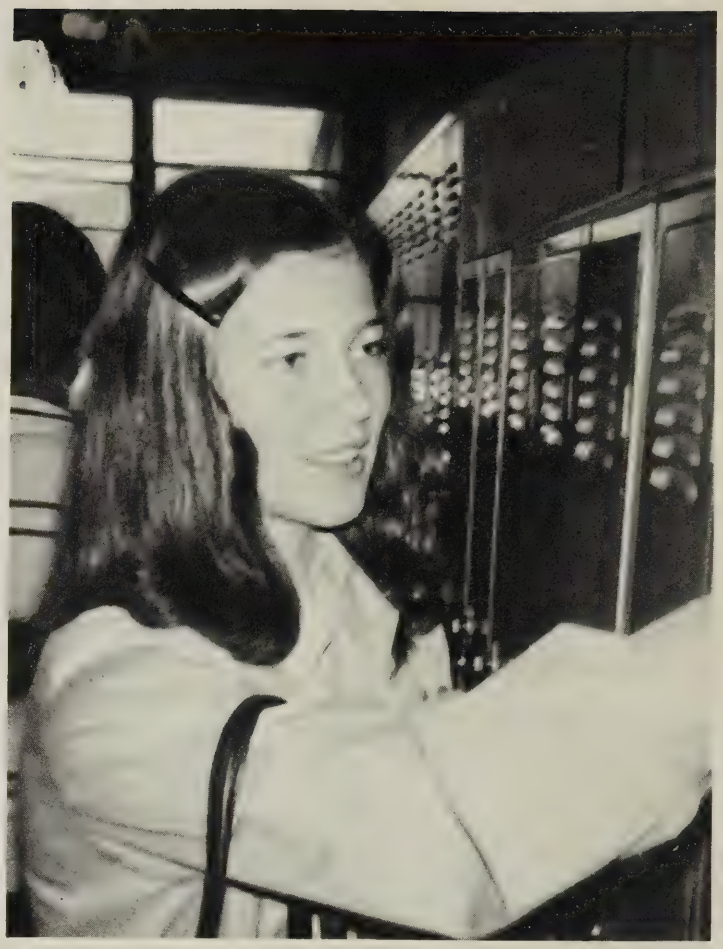

CLASSES

In Memory of

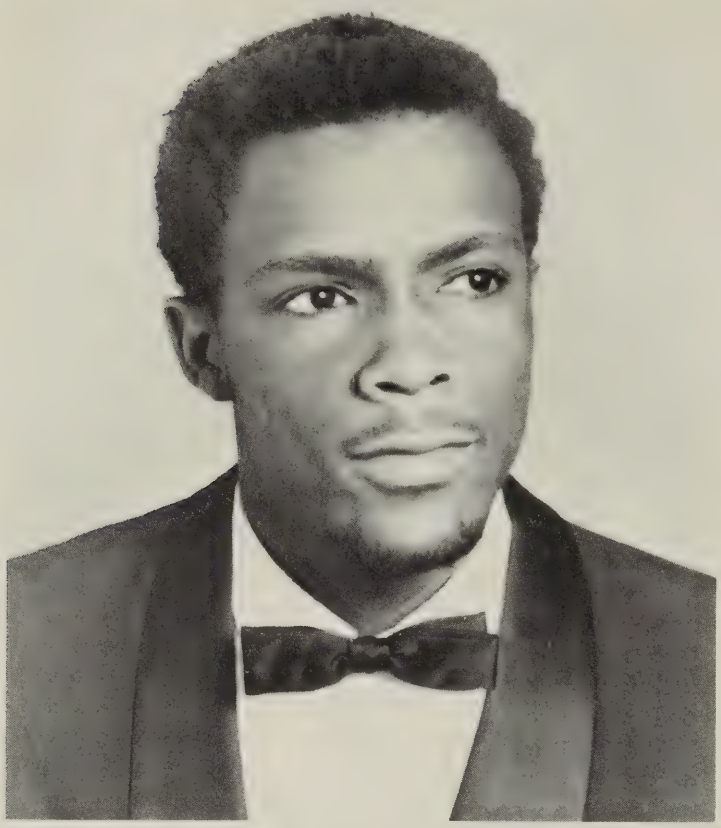

Thomas Eugene Hunter

1953-1971

Life was a delight . . .
Of swirling yellow
and flirting butterflies in silken flight
and happy daisies
It was a breathless, generous
laugh,
an eager grin for everyone
With long green parks of mellow
and thoughtful all-embracing
love
and quiet moments far away
Life was a delight . . .
Memory is a smile

– Mimi Jones –

SENIOR CLASS OF "72"

OFFICERS

PRESIDENT . . . . . Thomas Evans
VICE-PRESIDENT . . . . . Steve Burnette
SECRETARY . . . . . Frosty Carson
TREASURER . . . . . Steve Miller
CHAPLAIN . . . . . Monica Tweedy
HISTORIAN . . . . . Terry Coffey

CLASS MOTTO
Grant Me The Wisdom To Change Those Things That I Can
And The Grace To Accept Those Which I Cannot.

CLASS SONG
"We've Only Just Begun"

CLASS COLOR
Blue & Gold

CLASS RING

CLASS FLOWER
White Carnations

AN ELUSIVE DREAM

In the mind of each man there dwells a world, a utopian society. Every generation confronts the dream with visions of reality. But there is an elusiveness in dreams beyond the wisest man. Let the senior class strive to reach this goal of peace and brotherhood.

But first they must call up their past and take hold of fond memories that timelessly constitute adolescence. Could you ever forget CANTERBURY TALES, fittings for caps and gowns, or the prom? Long will the memory hang on of skipping homeroom, Senior Day, and signing the annuals a final time.

With such a rich past only the full strive for a brighter tomorrow could make life worthwhile. Take hands brothers and sisters, a heartless world awaits us unless we work together and love each other.

Daniel Lee Alleman
Douglas Wayne Anderson

Delores Christine Anderson
Julie Marie Anderson

Steven Howard Anderson
Deborah Ann Bageant

Lacy Lorenza Atkinson
Howard Douglas Barringer

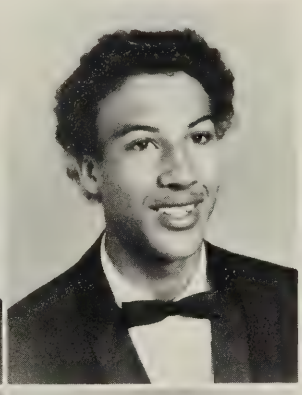

Senior Class

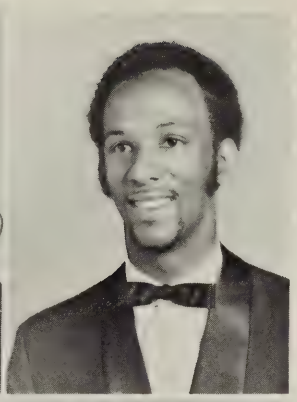

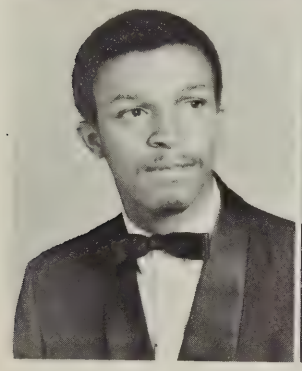

Joan Faye Bennett
Alvin Booker

Michael Leroy Bennett
Barbara Ann Booker

DANNY ALLEMAN Co-ed Hi-Y 8; Beta Club 11, 12; French Club 9, 10. DELORES ANDERSON D.E. Club 12. DOUG ANDERSON Art Club 9, 12; French Club 9, 10, 11; Varsity Club 9, 10, 11, 12; Beta Club 11, 12; Foreign Language Club 12; Forensics 11; J.V. Football 9; Baseball Manager 9; Varsity Football 10, 12; Co-Captain 12. JULIE ANDERSON Band 8, 9, 10, 11; Literary Art Club 10, 11, 12; Annual Staff 11, 12; Beta Club 11, 12; Monogram Club 8, 9; Science Club 12; Pep Club 9, 10; Senior Play Cast 12; FHA 10, 11, 12; FBLA 8, 9; FTA 8, 9; Co-ed Hi-Y 8, 9, 10; Newspaper Staff 10, 11; Drama Club 11 – West Side Story Crew. DEBBIE BAGEANT Beta Club 8, 9, 10; Spanish 10, 11, 12; French Club 12; FBLA 12; Dramatics Club 12; Latin Club 9; Art Club 8, 9; Spirit Club 12; SCA 11; Homeroom Representative 11; Volleyball 10; Soccer 9, 10. DOUG BARRINGER Band 9, 8; Senior Play 12; French Club 9, 12; Latin Club 10, 11, President 11; SCA Representative 10; Foreign Language Club 12; Forensics Club 10, 12; Literary Staff 10, 11, Editor 11; Dramatics Club 11, 12, West Side Story Cast; Beta Club 11, 12; J.V. Football 9. JOAN BENNETT Band 8, 9; Honor Council 8, 9; French Club 9; Pep Club 10; Homeroom SCA Representative 10; Monogram Club 10, 11, 12; SCA Historian 11; Office Worker 11; Annual Staff 11, 12, Business Manager 12; Beta Club 11, 12; Girls' State 11; Basketball 9, 10, 11; Softball 9, 10, Manager 11; Volleyball 11, 12; Softball Manager 11. MIKE BENNETT Boys' State 12; Library Assistant 12; SCA Representative 12; Advisory Committee 12; FBLA Parliamentarian 12; Annual Staff 12; Office Worker 12; SCA President 11; J.V. Basketball 9, 10; Football Manager 11; Varsity Basketball 11, 12; Art 9; Student Marshal 9; Third Place in Speaking at Longwood Regional. BARBARA BOOKER FHA 8, 9, 10, 11, 12; Tri-Hi-Y 12; FTA 9; Chorus 12. JERRY BOOTH Spanish Club 10, 11; Varsity Club 9, 10, 11, 12, President 12; Secretary 11; Beta Club 11, 12; Class President 10; SCA Reporter 11, 12; FFA 8, 9; J.V. Football 8; Varsity Football 9, 10, 11, 12, Co-Captain 12.

The first five minutes of the new year, and Linda Drinkard is already checking the homeroom rosters. "Sorry Linda, you and Frank don't have the same homeroom."

Sherman Booker

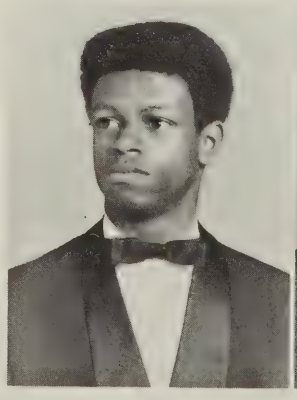

Jerry Wayne Booth

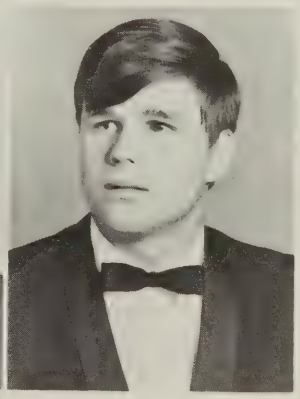

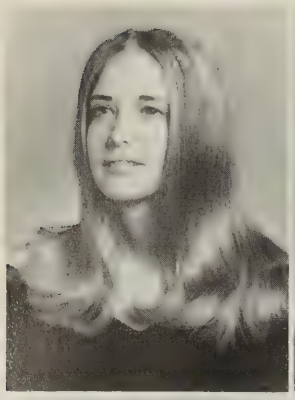

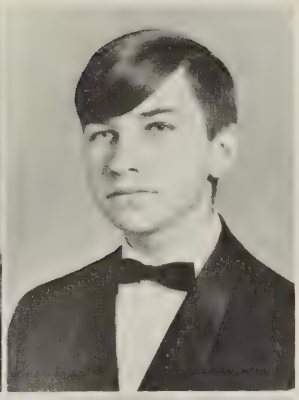

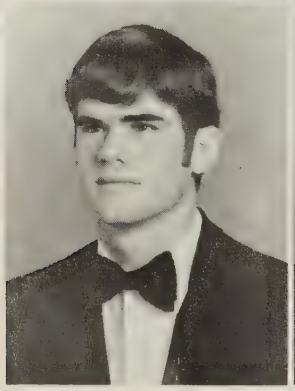

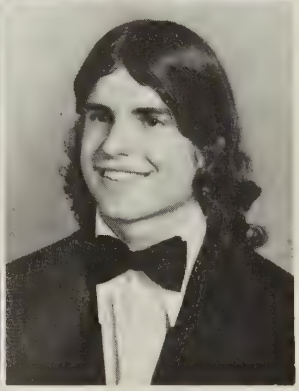

Mary Renee Brendel
Marshall Phillip Burleigh

Jeffrey Kim Brown
Stephen Carlyle Burnette

Need we say more?

Sam has a better idea!

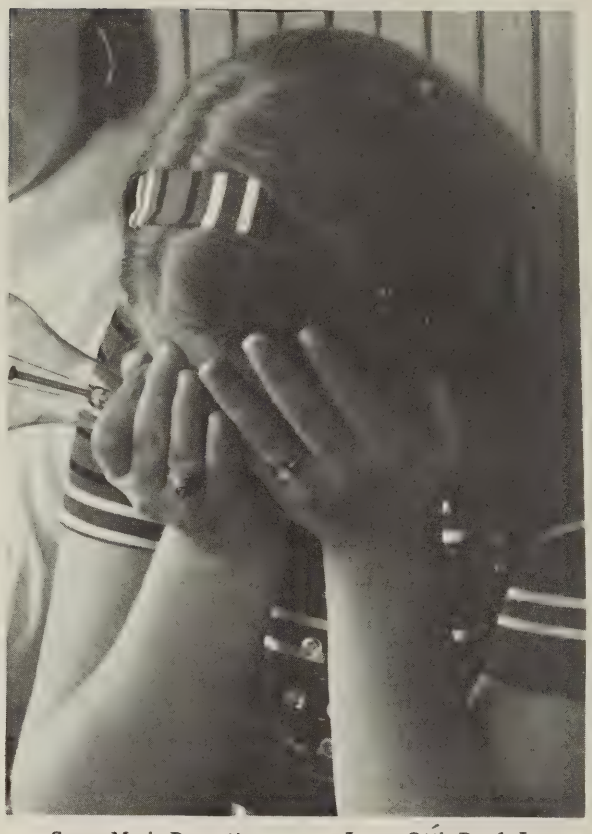

Susan Maria Burnette
LaDonna Gail Cabell

James Ottis Byrd, Jr.
Allen Wayne Caldwell

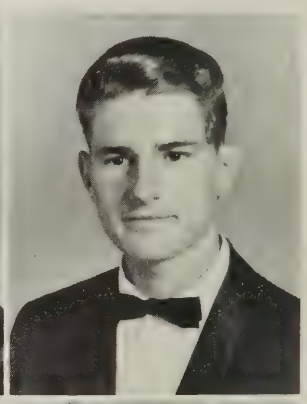

In humanities class when asked to make a mask to symbolize how other people saw him, Bill Calohan came up with this . . . Bill Calohan "Superstar?"

MARY BRENDEL FHA 8, 9, 10, 11, 12, Vice President 12; Pep Club 8, 10; SCA Representative 10; French Club 9; Homecoming Queen 12; Monogram Club 11, 12; Varsity Cheerleader 11, 12; J.V. Cheerleader 9. KIM BROWN Art 9, 10, 12; FFA 11, 12; D.E. 11. PHILLIP BURLEIGH Varsity Club 9, 10, 11, 12; Art Club 9; French Club 9; Spanish 10, 11, President 11; Track, Indoor 10; SCA Homeroom Representative 10; J.V. Football 9; Varsity Track 9, 10, 11; Varsity Football 10, 11, 12, Co-Captain 12. STEVE BURNETTE Band 8, 9; Spanish Club 10, 11, President 11; Treasurer of the SCA 9; Beta Club 11, 12; Senior Class Vice President 12. SUSAN BURNETTE French Club 9, 10, 11, 12; Beta Club 11, 12; Pep Club 10; Monogram 9, 10, 11, 12; Class Vice President 9, 10; Basketball 9, 10, 11, Co-Captain 11; Softball 9, 10; Volleyball 11. JAMES BYRD French Club 9, 10; Beta Club 11; J.V. Football MVP 8, 9; Baseball 11. LaDONNA CABELL Science Club 8, 9; Chorus 8; Beta Club 11, 12; Spanish Club 10, 11; Fourth Place Science Annual Science-Math Conference 8; Algebra I Award 9; FHA 11; SCA Representative 12. ALLEN CALDWELL VICA Club 11, 12. BILL CALOHAN Latin Club 9, 10, 11, 12; Beta Club 11, 12; Varsity Club 10, 11, 12, Vice President 11; FFA 8, 9; Sentinel 9; Debate 11, 12; Co-Captain 9; SCA 9, 10, 11, Vice President 11; Football 9, 10, 11, 12, Co-Captain 9, 12 – Best Back 11; Indoor Track 10, 11, 12; Co-Captain 11; State Meet 11; Outdoor Track 9, 10, 11, 12, MVP 11. JOHN CAREY French Club 9, 10. FROSTY CARSON Co-ed Hi-Y 8, 9, 11, 12; Library Club 8, 11; Pep Club 9; French Club 9, 10, 11; Spanish Club 11; Foreign Language Club 12; Secretary of Class 12; SCA Program Chairman 12; FHA 8, 9; Annual Staff 12; Homecoming Court 11; Basketball Manager 11. HUBERT CARSON FFA 8, 9, Greenhand President 8, 9; French Club 10, 12; Dramatics Club 10, 12; Senior Play Cast 12.

Thurman Shuron Callands
John Mark Carey

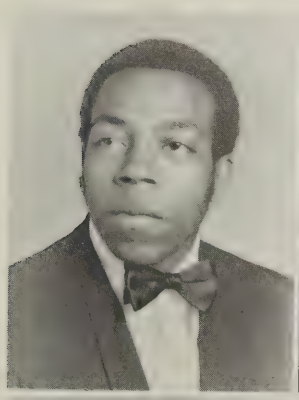

William Earl Calohan, III
Ann Frost Carson

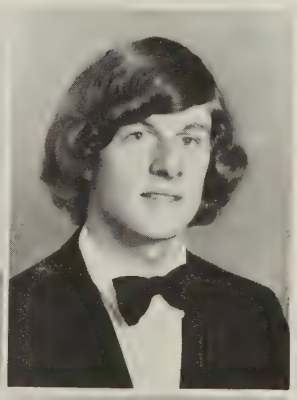

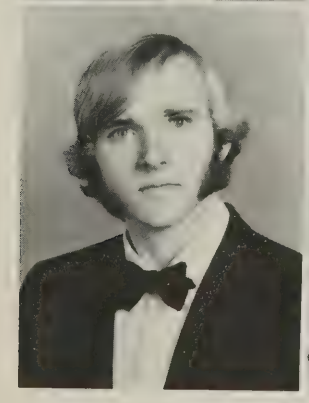

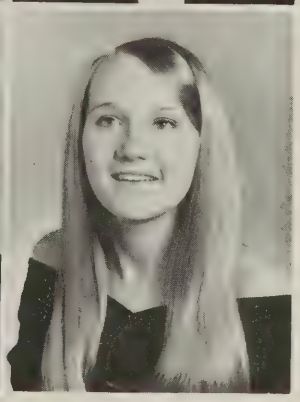

Hubert William Carson, Jr.

Aubrey William Carwile, Jr.

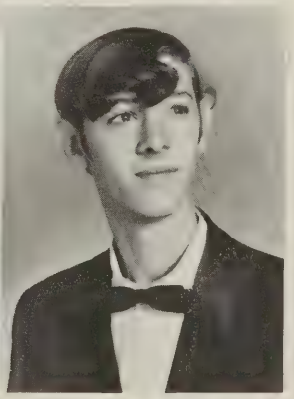

Anita agrees that everyone needs a shoulder to lean on sometimes, and if Lydia could speak, she'd probably say "Quit bugging me."

Bruce Michael Carwile
Terry Wayne Coffey

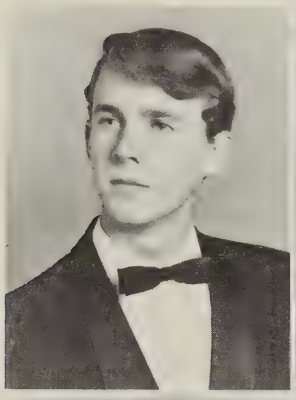

Gregory Allen Casalenuavo
Martin Wayne Coleman

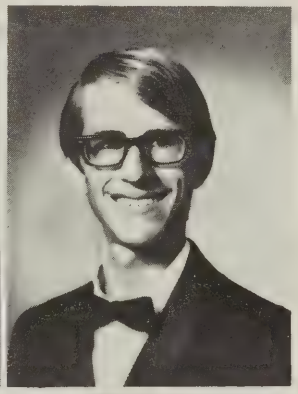

Sherry Anita Charlton
Myrthe Gayle Crouch

Gwendolyn Janice Clarke
Theresa Ann Dean

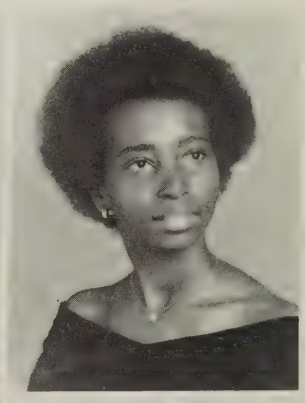

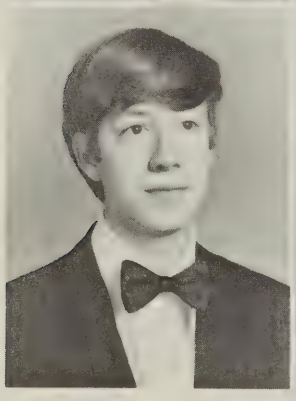

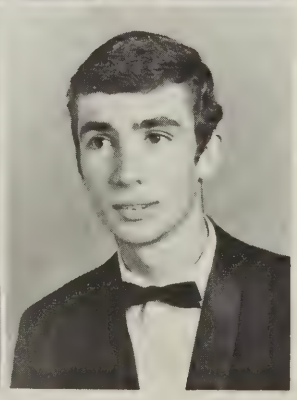

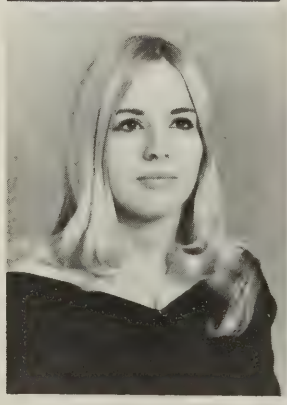

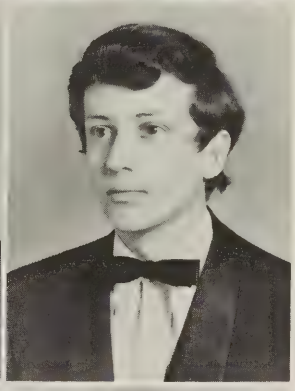

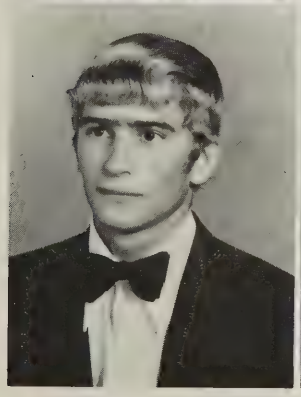
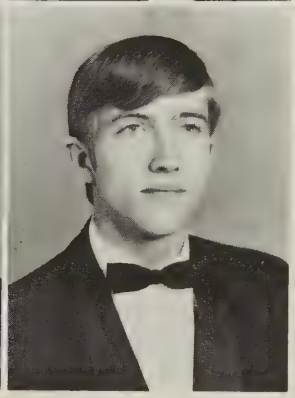

Douglas Hugh DeJarnette
Thomas Elroy Dobyns
Linda Marie Drinkard
Malcolm Bailey Driskill

Anita Gail Dinsmore
Glen Michael Doss
Michael Ray Drinkard
Samuel Jacob Droog

BRUCE CARWILE FFA 8, 9; Art Club 10. SHERRY CHARLTON SCA Representative 8, 9, 10, 11; SCA Nominating Committee 10, 11; Virginia Girls' State 11; Spanish Club 10, 11; Homecoming Court 12; Softball 11, Most Valuable Player 11, Softball 10. GWEN CLARKE SCA 8, 9, 10; Band 9, 12; Spanish Club 10, 11; Tri-Hi-Y 10, 11, 12; Homeroom Representative 9; FTA 10, 11, 12, President 12; Chorus 9; Beta Club 11, 12, Secretary 12. TERRY COFFEY Band 8, 9, 10, 11, Secretary 10, Treasurer 11, Director's Award 11; Co-ed Hi-Y 8, 9, 10, 11, 12; Math Club 11; French Club 9, 10, 11; Foreign Language Club 12, Historian 12; Varsity Club 10, 11, 12; Beta Club 11, 12, Treasurer 12; Annual Staff 12; Senior Class Play Crew 12; Class Historian 12; White House Conference on Youth 12; Basketball Manager 10. MARTY COLEMAN FTA 8, 9, 10, 11, 12. GAYLE CROUCH D.E. Club 11, 12. DOUG DeJARNETTE French Club 9, 10, 11, 12; Beta Club 11, 12; Varsity Club 11, 10, 9, 12; Math Club 11, 12; J.V. Football 8, 9; Varsity Football 10, 11, 12, Co-Captain 12; Baseball 9, 10, 11, 12, Co-Captain 12; Tiddleywinks 11, Co-Captain 11. TOMMY DOBYNS French Club 9, 10, 11; Band 8, 9, 10, 11, 12, District Band 12, Most Dedicated 11; Beta Club 11, 12; Drama Club 10, 11, 12; Foreign Language Club 12; Co-ed Hi-Y 8. GLEN DOSS D.E. Club 10, 12; Co-ed Hi-Y 8. LINDA DRINKARD FHA 8, 9, 10; French Club 9, 10, 11; Foreign Language Club 12; Tri-Hi-Y 8, 9, 10, 11; FBLA 11, 12, Secretary 12; Class Secretary 11; Math Club 11; Annual Staff 12; Pep Club 8, 9, 10. MICHAEL DRINKARD Transfer Student from East Appleton High School in Wisconsin, Illinois; Student Council 10, 11, President 11; Student Representative to Administrative Council 11; Project Concern 10; Young World Development 11; Representative to Wisconsin Association of Student Councils (WASC) 11; Fildoid Studge and Frisbee Club 11. MAC DRISKELL Latin Club 9, 10, 11. SAM DROOG FFA 8, 9, 10; FTA 8, 9, 10, 11, 12, State Officer 12; Spanish Club 11; Science Club 9; Football Manager 9; Basketball Manager 8.

Would you believe by Doug Barringer's startled expression that he may have been actually studying French?

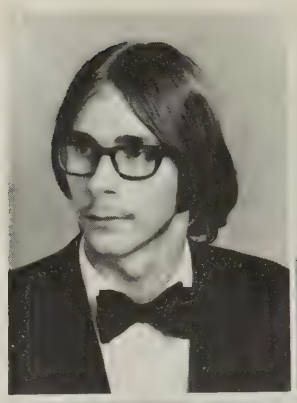

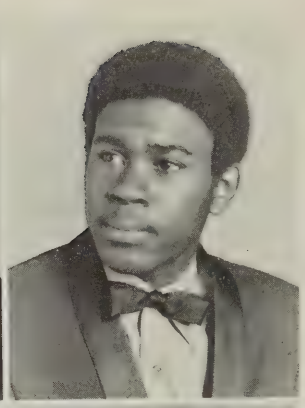

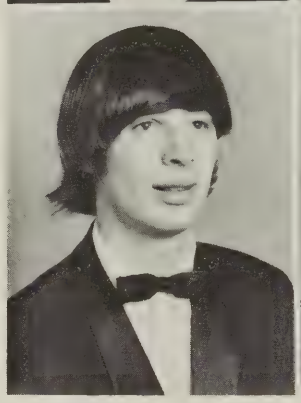

John Franklin Elder, Jr.
Jerry David Evans

James Russell Elliott
Katherine Kowrin Evans

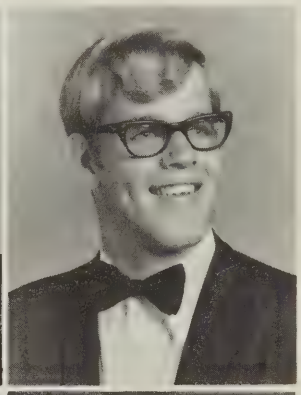

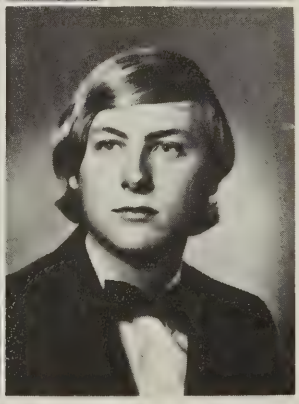

Mark Everett Evans
Bonnie Faye Franklin

Thomas Walker Evans
David Allen Fox

Shelby Ann Franklin
Debra Lynn Garner
Melvin Glen Giles, Jr.
John Preston Hall
Michael Garland
Robert Edward Garner, Jr.
Danny Gerald Grigsby
Rebecca Dawn Hall

With a slight smirk on her face, Ava Hood doesn't seem to mind the camera catching a glimpse of her usual Monday morning, Tuesday morning, Wednesday morning . . .

JOHN ELDER FFA 8; Beta Club 12; Literary Magazine 10. JERRY EVANS FFA 8, 9, 10, 11, 12; Art Club 11, KVG 10, 11; J.V. Football 9. CRICKET EVANS FHA 8; D.E. Club 11, Secretary 11; Student Marshal 11; Library Assistant 9. MARK EVANS FFA 8, 9, 10, 11, Chapter Public Speaking Winner 9; Secretary 10; KVG 10, 11; Spanish Club 11, 12. THOMAS EVANS Boys' State 11; Co-ed Hi-Y 8, 9, 10, 11, 12; Varsity Club 9, 10, 11, 12; Spanish Club 10, 11; SCA 9, 10, 11; Class President 8, 12; Basketball 8, 9, 10; Football 8, 9, 10, 11, 12; Varsity Track 9, 10, 11; Tiddleywinks 11. DAVID FOX D.E. Club 10, 11; Art Club 11, 12; Spanish Club 11; J.V. Basketball 8; J.V. Football 8, 9. BONNIE FRANKLIN Pep Club 8, 9, 10; Drama Club 9; FHA 9; French Club 10, 11; Senior Play Cast 12. SHELBY FRANKLIN SCA 8; FHA 8, 9, 10; FBLA 11, 12; DEBBIE GARNER Pep Club 8, 9, 10; FHA 10; FBLA 11, 12; Tri-Hi-Y 10, 11; Spanish Club 10, Beta Club 12; Choir 9. ROBERT GARNER J.V. Basketball 8; FFA 8, 9; French Club 9, 10, 11; Varsity Basketball 9, 10, 11, 12; Varsity Club 9, 10, 11, 12; Math Club 11. GLENN GILES Band 8; French Club 9, 10, 11; Tri-Hi-Y 11, 12; Math Club 11, Vice President 11; Varsity Club 11, 12; Beta Club 11, 12; Co-ed Hi-Y 8, 9, 10; Foreign Language Club 12; Baseball Manager 10. DANNY GRIGSBY Art Club 8, 9, 12, President 12; Newspaper Staff 10, 9, 8, Editor 10; German American Club 8; Drama Club 8; Literary Magazine 11; Senior Play Assistant Director 12; One Act Play 11; First Place in District with Dramatics; West Side Story 11 – Cast; Senior Play Cast 11. JOHN HALL D.E. 11, 12; Art Club 9, 10, 11. BECKY HALL G.A.A. Art 9, 10; Art Club 10, 11, 12, Treasurer 12; Beta Club 12; French Club 11, 12; J.V. Cheerleader, Football and Basketball 10; Varsity Basketball Cheerleader 11; Varsity Football Cheerleader – Head 12.

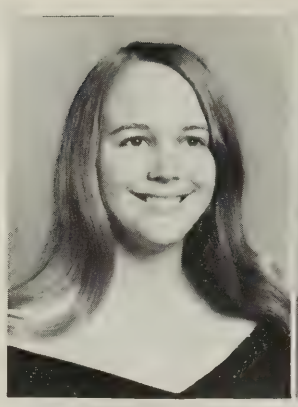

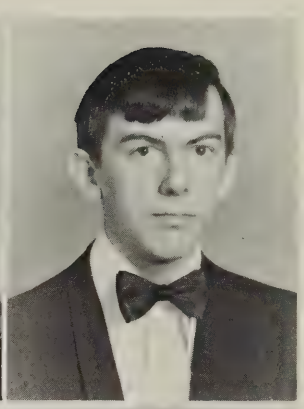

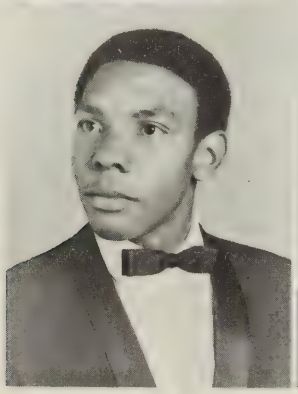

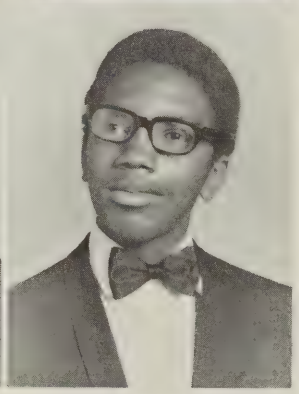

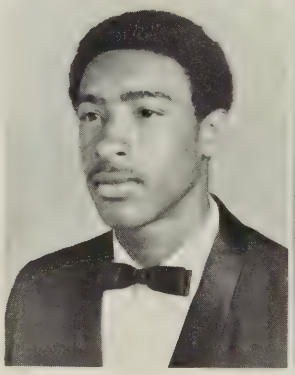

Miriam Ann Hammond
Lonnie Malcom Harvey

Helen Dare Harris
Preston Lee Harvey

Susan Carol Harris
Leon James Haskins

Charles Leslie Hart
Sharon Gale Hedrick
Carol Anne Hendricks

With the likes of Shelby Payne around, wouldn't you know Andrew Reed would be holding Jackie's hand?

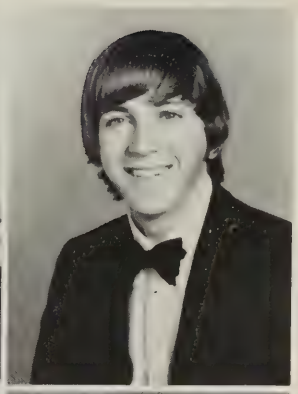
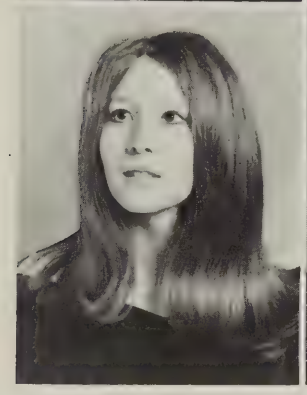
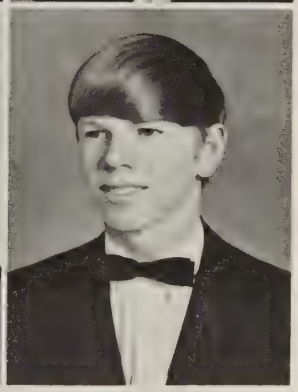

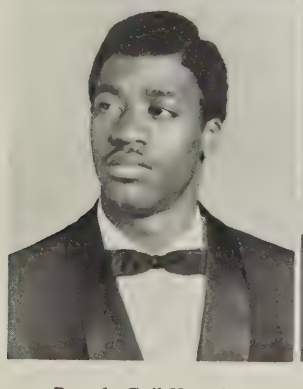
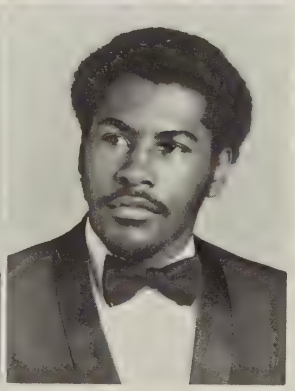

Brenda Gail Herndon
Deborah Woolridge Holt
Alfreda Lee Hood
Jerry Lewis Horsley

Alan Mark Holt
Frank Lee Holt
Ava Denise Hood
Danny Haywood Hubbard

MIRIAM HAMMOND FHA 8, 9, 10; Pep Club 10; Beta Club 11, 12; French Club 9, 10, 11; Foreign Language Club 12; Tri-Hi-Y 11; Dramatics Club 10, 11, 12. HELEN HARRIS FHA 8, 9, 10, 11, 12; Latin Club 10, 11; Beta Club 11, 12; Drama Club 11, 12. SUSAN HARRIS Class Secretary 8, 10; Class President 9; SCA Reporter 9; French Club 9, 10, 11; Foreign Language Club 12, Vice President 12; Monogram 9, 10, 11, 12; Pep Club 10; Annual Staff 11, 12, Co-Editor 12; Beta Club 11, 12; Office Worker 12; Head J.V. Basketball Cheerleader 9; Varsity Basketball Cheerleading 10; Varsity Football Cheerleader 11. PRESTON HARVEY French Club 10, 11. LEON HASKINS Science Club 9; Public Speaking – 4th Place 9; Varsity Club 11, 12; Art Club 12; Baseball 8; J.V. Basketball 9; Varsity Football 10, 11, 12, Best Line 11; Varsity Basketball 10, 11, 12, Most Improved 11; Track 11, Honors for Spot Put and High Jump. SHARON HEDRICK FHA 9; Spanish Club 10; FBLA 11, 12; Library Club 11; Annual Staff 11. CAROL HENDRICKS Co-ed Hi-Y 9, 10; Band 9; Pep Club 10; Spanish Club 10, 11; Tri-Hi-Y 11, 12; Student Marshal 11; Annual Staff 11, 12. BRENDA HERNDON Secretary of Homeroom 8; First and 3rd place 8th grade Talent Show Chorus; Science Club 9; Activities Chorus 9; Vice President of Homeroom 9; Pep Club 10; Spanish Club 10; FTA 11; Secretary and Treasurer of FTA; Beta Club 11, 12; Tri-Hi-Y 12; Senior Play Cast 12. DEBORAH HOLT FHA 9; D.E. Club 10, 11, 12. FRANK HOLT Band 8, 9, 10, 11, 12, President 12, 11; SCA Representative 10; Student Faculty Relations Committee 9; Varsity Club 10, 11, 12, Treasurer 12; French Club 9, 10, 11, Vice President 11; Foreign Language Club 12; Science Club 10; Debate Club 9, 10, 11; Band 11, Most Valuable Player; Beta Club 11, 12; J.V. Football 9; Outdoor Track 10, 11, 12; Varsity Football 11, 12, Co-Captain 12; Indoor Track 11, 12, Captain 12. AVA HOOD Declamation Contest 8; FHA 8, 9, 10, Treasurer 8; Art Club 11, 12; Varsity Football Cheerleader 11, 12; Senior Play Cast 12. JERRY HORSELY Varsity Football 10.

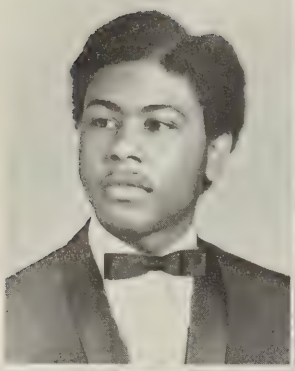

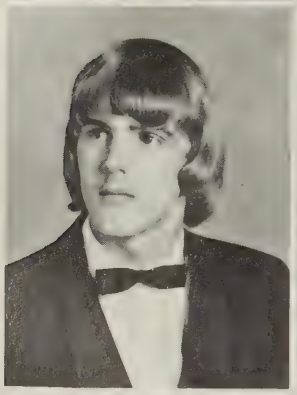

Ernest Marshall Hubbard
Luther Paul Irby, Jr.
Doris Marie Jackson
Carolyn Louise James

Stephanie Coleman Hughes
Doris Ann Jackson
Kenneth Jackson
Lloyd Edward James, Jr.

STEPHANIE COLEMAN HUGHES SCA Representative 8; FTA 9; Homecoming Court 10; Library Assistant 11; FBLA 11; D.E. Club 12. THOMAS HUNTER FFA 8; KVG 8. PAUL IRBY J.V. Football 8, 9; J.V. Basketball 8, 9; Baseball 9; FFA 8, 9, 10, 12; KVG 12. DORIS JACKSON FHA 10; Art Club 9. KENNETH JACKSON KVG 10; VICA 11, 12; Varsity Football 12. CAROLYN JAMES FHA 9; Newspaper Staff 11. LLOYD JAMES KVG 10. JIMMY JENNINGS Art 8, 9; D.E. Club 11, 12, President 12; J.V. Football 8, 9; J.V. Basketball 8. LACY JENNINGS FFA 8; D.E. Club 11. LINDA JONES French Club 9, 10, 11, 12; Band 9, 10, 11, 12, Treasurer 11; Beta 11, 12. PAM KERR Pep Club 8; FHA 8, 9, 10, 11, 12; Tri-Hi-Y 11, 12; Library Club 11; FBLA 11, 12. WIMPY KERR J.V. Football 8; J.V. Basketball 8; D.E. Club 10; SCA Reporter 9. WESLEY LAWRENCE FFA 8, 9, 11; KVG 11.

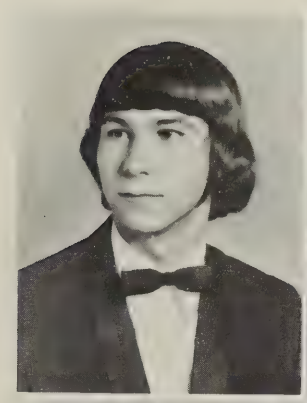

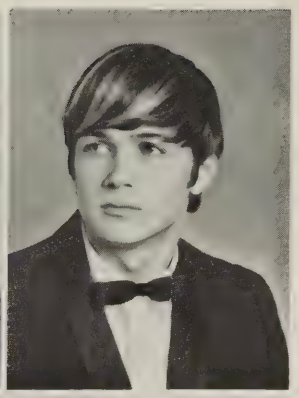

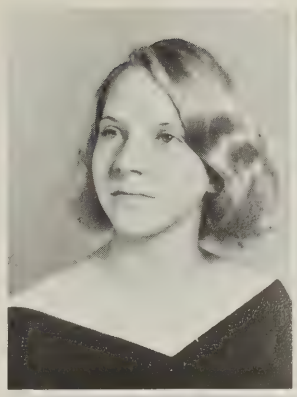

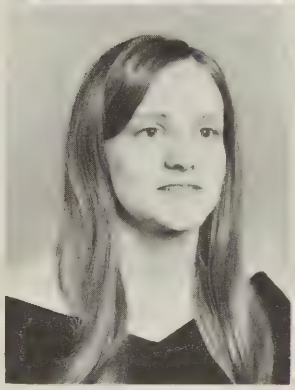

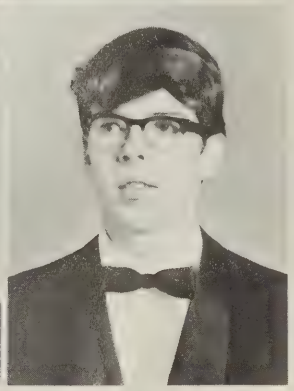

James Milton Jennings
Winford Carlton Kerr

Michael Oliver Johnson
David Allen Kimble

Hilarie Linda Jones
June Rose Layne

Pamela Jeanine Kerr
Wesley Reid Lawrence

While the other intellectuals in class are studying hard, Rustburg Training School's prize pupil, Julie Webber, assumes a pose.

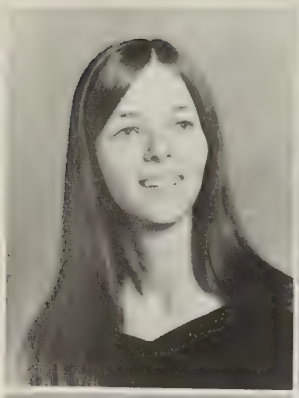

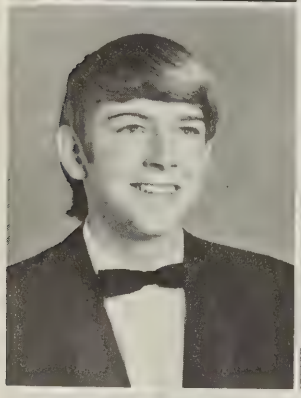

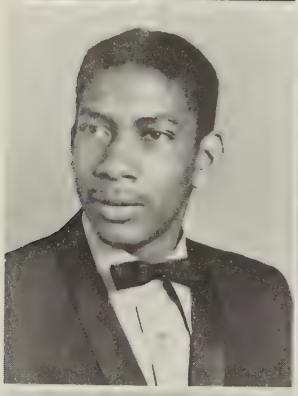

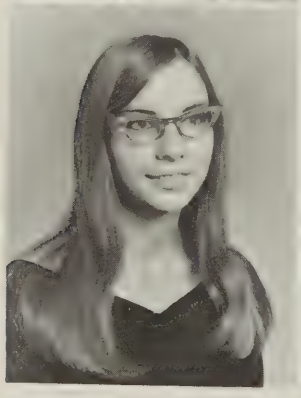

Vickie Gay Litchford
Thomas Alan Loflin
Nathaniel Armstead Marshall
Janice Faye Martin

John Thomas Little, Jr.
Regina Edith Lovejoy
Emma Layne Martin
Katherine Lee Martin

JUNE LAYNE FHA 8, 9, 10; D.E. Club 11. VICKIE LITCHFORD Glee Club 8; SCA 8, 9, 10, 12; Pep Club 9, 10; Monogram Club 9, 10, 11, 12; Beta Club 11, 12; Annual Staff 11, 12; Annual Staff 12 – Co-Editor; Class Historian 10; Varsity Basketball 9, 10, 11, 12; Varsity Softball 9, 10, 11, 12, Co-Captain 11. JOHN LITTLE French Club 9; Art Club 10; D.E. Club 11; J.V. Football 8; J.V. Football Manager 9. TOMMY LOFLIN Latin Club 8, 9, 10, 11, 12; Reporter 10; Pep Club 9, 10; Spanish Club 11; Varsity Club 11, 10, 12, Vice President 12; Baseball 8; J.V. Football 8, 9; Varsity Football 10, 11, 12; Indoor Track 11, 12; Outdoor Track 11, 12. REGINA LOVEJOY Chorus 8, 9, 10; English Club 9; Red Cross President 9; FBLA 10, 12; Intramural Basketball 11; Band 12; SCA Representative 12; Annual Staff 12. EMMA MARTIN FHA 8, 9, 10, 11, 12; Library Club 12. DANNY MARSHALL KVG 11, 12. BARRY MASON D.E. 10; Band 9, 10; J.V. Football 9. MIKE MASON Varsity Club 9, 10, 11, 12; Art Club 9, 10, 11; Science Club 9; SCA Representative 9; Annual Staff 12; J.V. Football 8, 9; Varsity Football 10, 11, 12; Basketball Manager 8; Basketball 10; Baseball Manager 8. CALVIN MASSIE French Club 9, 10, 11, 12; Science Club 11, 12; Student Marshal 11; Beta Club 11, 12; FFA 9; Hi-Y 12. FAYE MARTIN FHA 8. KITTY MARTIN Class Officer 9, 10, 11; Homeroom Representative 9, 10, 11; SCA Treasurer 12; Library Club 9; French Club 9, 10, 11. KEITH MAXEY Band 8, 9; SCA 9. CAROLYN McCOY Band 8, 9, 10; Band President 10, Most Advanced Award 9; Latin Club 9, 10, 11, 12; Forensics 10, 11, 1st place in district meet 12; SCA Representative 8, 9, 10, 11; Monogram Club 10, 11, 12; Beta Club 11, 12, President 12; Drama Club 11, 12; Class Vice President 11; Student Marshal 11; Baseball 9, 10, Most Improved Player, 11, 12, Co-Captain; Most Valuable Player 11 (1st team district); Softball 9, 10, Most Valuable Player, 11; Volleyball 11, 12; Co-Captain 11. PAM McCULLOUGH Band 8, 9, 10, Activity Planner 8; Literary Club 10, Secretary; FHA 10, 11; Annual Staff 11; Pep Club 9. STEWART McGUIRE FFA 10, 11; French Club 9. PAT MERRYMAN Co-Ed Hi-Y 8, 9, 10; Pep Club 8, 9; Monogram Club 10, 11, 12; Spanish Club 10, 11; FTA 8; Varsity Basketball 11; Softball 10, 11; Volleyball 11, 12. ALDOLPHUS MICKLES FBLA 11, 12; Library Club 12. EUNICE MICKLES FHA 8. CHARLES MILES French 9; J.V. Football 9; Manager 10. MARY SUE MILLER FHA 8, 9, 10; Beta Club 11, 12; FBLA 11, 12, President 11, 12; Co-ed Hi-Y 8, 9, 10, 11; French Club 9, 10, 11; Math Club 11; Annual Staff 12; Pep Club 8, 9, 10.

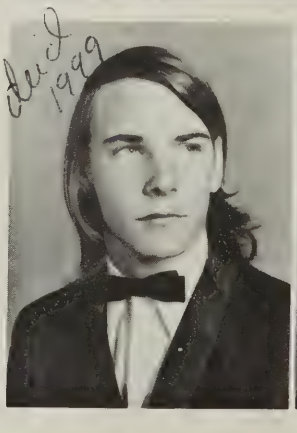
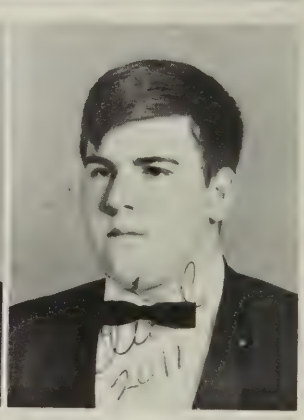

Barry Leon Mason

Michael Lee Mason

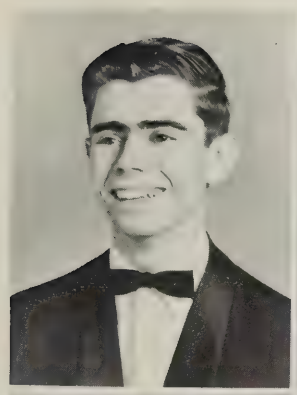

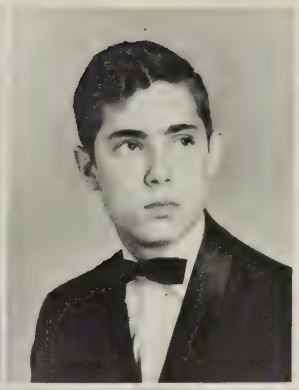

Calvin Clemen Massie, Jr.
Carolyn Foster McCoy

Keith Lee Maxey
Pamela Goff McCullough

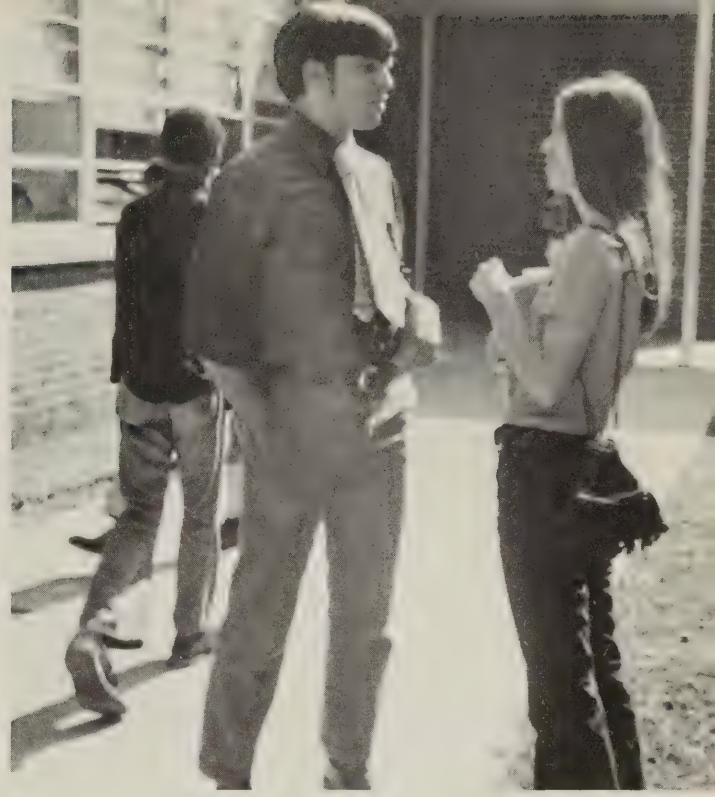

Tommy Tweedy, a new football player this year, makes a pass, and Vickie Litchford makes a good reception.

With an impish and mischievous grin, Tommy Loflin strikes again.

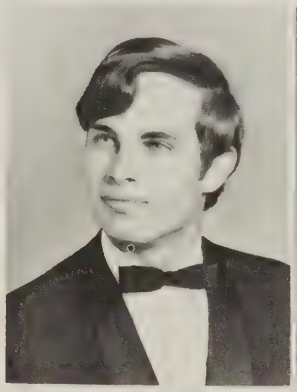

Stewart Alan McGuire
Eunice Alzina Mickles

Alice Patricia Merryman
Mary Sue Miller

Maurice Fred Miller

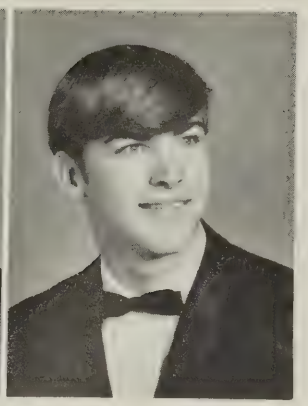

Steven Nick Miller

MAURICE MILLER FFA 8, 9, 10, 11, 12, President 12; Latin Club 9, 10, 11, Secretary 11; Varsity Club 10, 11, 12; Class Treasurer 9, 10; Beta Club 11, 12. STEVE MILLER Beta Club 11, 12, Historian 11; Varsity Club 11, 12, Secretary 12; Art Club 9, 10, 11, 12, Exhibit Chairman 12; Latin Club 9, 10; Boys' State 11; Class Treasurer 12; Football 8, 9, 10, 11, 12, Co-Captain 12. VIOLA MILLER FHA 8, 12; SCA Representative 8; FBLA 11. PHYLLIS MITCHELL FTA 11; French Club 10. SHIRLEY MITCHELL FHA 8, 9, 10, 11, 12; D.E. Club 12; J.V. Basketball 9; Art Club 11, 12. TONY MOORE Golf 10, 11. MARY NICKERSON FHA 8; D.E. 10; Art 12. ROSSETTA NOWLIN FHA 11. CHARLES O'ROARK Beta Club 10, 11, 12; Science Club 12; Student Coordination Committee 11. CLARA PAIGE FHA 8, 9, 10, 11; D.E. Club 12.

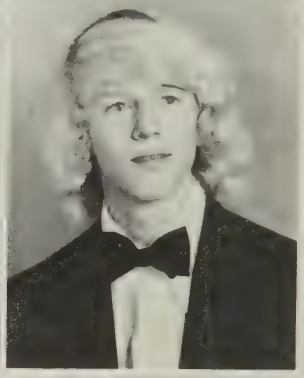

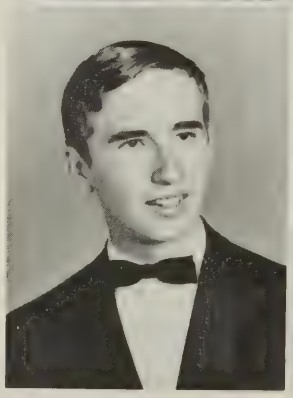

Viola Mae Miller
Shirley Francis Mitchell
Mary Jane Nickerson
Charles William O'Roark

Phyllis LaVerne Mitchell
Tony Boyd Moore
Rosetta Nowlin
Clara Reatha Paige

Cynthia Dare Pannell

Jennifer Diane Patrick

DIANE PATRICK Band 8, 9, 10, 11, 12, Regional Band 10, 11, Vice President 11, Directors Award 11; Latin Club 9, 10, 11, 12; French Club 11; Foreign Language Club 12; Pep Club 10, 11; Art Club 10; Drama Club 10, 11; Senior Play Crews 10, 11, 12; J.V. Basketball Cheerleader 10; Varsity Football Alternate 11; Beta Club 11, 12. MIKE PAULEY Art Club 8, 9, 10, 11, 12; Drama Club 10, 11, 12; Literary Club 10; FBLA 12; Annual Staff 12. SHELBY PAYNE Band 8; Soul Club 8, 9, 10, 11, 12. DANNY PETTIGREW Homeroom President 8; Spanish Club 10, 11, 12; Glee Club 11, 12; Dramatics Club 11, 12; Varsity Football 10. LYNNE PHILLIPS Red Cross Club 8, 9; Spanish Club 10, 11; Drama Club 12; Literary Arts Club 10; Pep Club 8, 9, 10; Foreign Language Club 12; Tri-Hi-Y 10; Intramural Volleyball 8. BUBBA PHILLIPS Science Club 8, 9; Spanish Club 10, 11; Drama Club 12; Varsity Club 9, 10, 11, Treasurer 11; Debate 11, 12, Co-Captain 12; Beta Club 11, 12, Vice President 11; Classics Language Club 9, 10, 11, 12; Class President 11; Basketball 8, 9; J.V. Football 8, 9; Varsity Football 10, 11, Coaches Award 11; Baseball 9, 10, 11, 12, Co-Captain 12; Tiddleywinks 11, 12, Co-Captain 12. TERRY PINN SCA 10; J.V. Basketball 8, 9; Varsity Basketball 10, 11, 12, Captain 12; Track 11. DALE POOLE Co-ed Hi-Y 8, 9, 10; Tri-Hi-Y 11, 12; French Club 9, 10; Student Marshal 11; FHA 8.

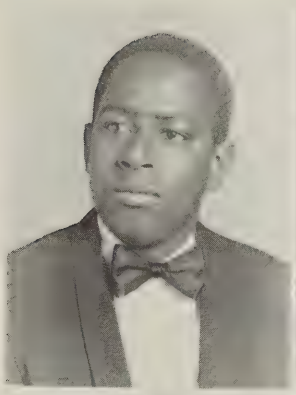

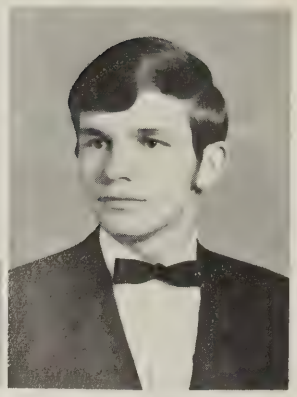

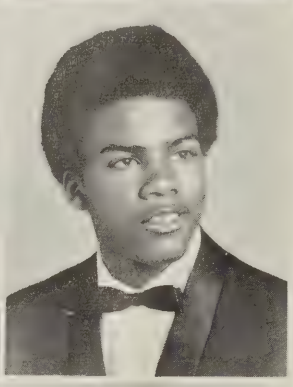

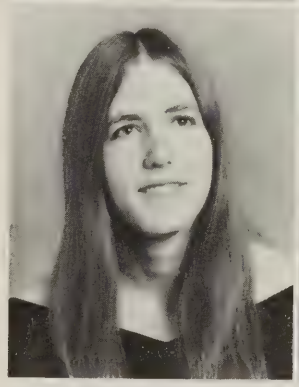

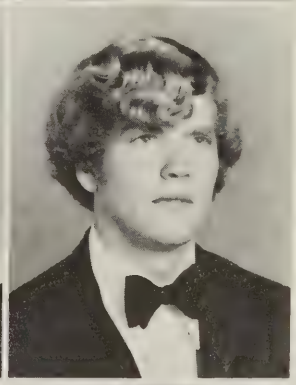

Clyde Lee Patterson, Jr.
Shelly Jean Payne
Lynn Carson Phillips
Terry Vincent Pinn

Michael Dwight Pauley
Danny Mandell Pettigrew
Thomas Langhorne Phillips, Jr.
Linda Dale Pool

Enjoying a favorite sport at RHS (girl watching), Jackie Robinson and Monroe Elliott are awaiting an instant replay on the last subject.

Andrew Lamont Reed
Jackie Larosha Robinson

James Calvin Richardson
Christopher Earl Rosser

Perry Wenzell Porter
Viola Valinda Puckette

Billy Wade Pribble
Victoria Jean Raasch

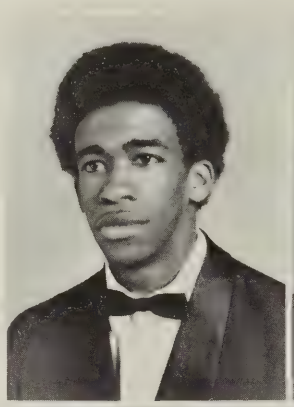

"You tell me your secret and I'll tell you mine."

Deborah Serpta Scott

Clyde Ricky Shortridge

PERRY PORTER J.V. Basketball 8, 9; Varsity Basketball 10, 11, 12, Captain 12. BILLY PRIBBLE D.E. Club 10, 11; Art 10. VYE PUCKETTE FHA 8; Band 8; French Club 9, 10; Pep Club 9; Beta Club 12; Foreign Language Club 12. VICKY RAASCH FHA 8; French Club 9, 10, 11, 12; Drama Club 10; Literary Staff 11, 12; Beta Club 11, 12; Annual Staff 11, 12. JAMES RICHARDSON Varsity Football Manager 11, 12. JACKIE ROBINSON SCA 9; Football Trainer 8, 9; J.V. Basketball 9, 10; FBLA 12. CRIS ROSSER D.E. Club 9, 10, 11; Art Club 11. SHARON RUHLAND FHA 8, 9, 10, 11, 12. RICKY SHORTRIDGE D.E. 11, 12; Art Club 11, 12. DEBORAH SCOTT Science Club 8, 9; Chorus 8, 9; FHA 8; Pep Club 10; FBLA 11; French Club 11; Drama Club 12. JUDY STATON French Club 9, 10, 12. KAREN SISSON Band 8, 9; Latin Club 9, 10, 11; Pep Club 10; SCA Historian 10; Monogram Club 10, 11, 12; Tri-Hi-Y 10; Beta Club 11, 12; Class Historian 11; Annual Staff 11, 12, Circulation Manager 12; Office Worker 11, 12; Basketball 9, 10, 11; Volleyball 11; Softball 9, 10, 11, Co-Captain 12; Senior Class Play Crew 12. GARY SOWELL J.V. Football 9. LINN SPENCER Pep Club 8, 9; Science Club 8, 9; Spanish Club 10, 11; Drama Club 11, 12; Band 11; Beta Club 11, 12; West Side Story Play Crews 11. EDITH TANNER U.S. History Award 8; World History Award 9. LYDIA TANNER FHA 8; Latin Club 9, 10; Spanish Club 11; Beta Club 11, 12. REVA TANNER FHA 8, 9, 10; SCA Representative 9; French Club 10, 11; D.E. Club 12. JIMMY TEMPLETON D.E. Club 11.

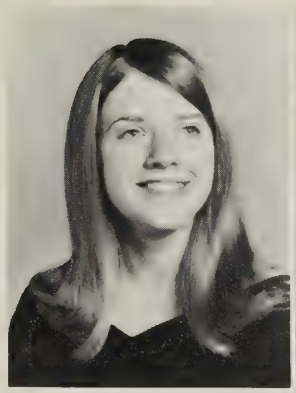

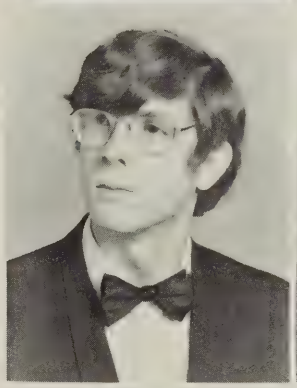

Karen Joy Sisson
Linn Glendy Spencer
Edith Arlene Tanner
Reva Vanessa Tanner

Gary Eugene Sowell
Judy Faye Staton
Lydia Ann Tanner
James Fred Templeton

CATHERINE THOMPSON French Club 9, 10; Beta Club 11, 12; FBLA 11; Beta Club 12. STEVE THOMPSON FFA 8, 9, 11; Art 11. PAYTON TOWNES Class Vice President 8, 9; President of the Banking Program 9; Senior Play Cast 12. CAROLYN TRENT Art 9, 10, 11, 12; FHA 8, 9, 10, 11, 12; FTA 10; Drama Club 10, 11, 12; Glee Club 10, 12; Science Club 10; French Club 11. JOYCE TRENT FHA 8, 9. DONNA TUCKER FHA 8; French Club 9, 10; Art 11. ALFREDA TWEEDY Chorus 8; Newspaper Staff 11. HARRELL TWEEDY Hi-Y 9, 10, 11, 12; Varsity Club 9, 10, 11, 12; Beta Club 11, 12; Library Club 8; French Club 9, 10, 11, Treasurer 11; Modern Foreign Language Club 12, President 12; Basketball 8, 9, 10, 11, 12, Captain 10; Baseball 9, 12. MONICA TWEEDY Library Club 8, 9; Hi-Y 8, 9, 10; Honor Council 9, Secretary; Class Historian 9; Latin Club 9, 10, 11, 12; Homecoming Court 9; SCA Treasurer 10; Delegate to State Convention 10; Beta Club 11, 12, Reporter 11; Drama Club 10, 11, 12; Forensics 11, 12; Class Treasurer 11; Class Chaplain 12; Senior Play Cast 12; Miss Rustburg 8. THOMAS TWEEDY SCA 8, 9, 11; History Club 11; Track 8, 9; Basketball 8; Varsity Football 12. KENNETH WADE D.E. Club 8. JEAN WATSON Art Club 10; Beta Club 11, 12; Spanish Club 11; Participated in Government Week. GAYLE WEBB Beta Club 11, 12; French Club 9, 10, 11, 12; Pep Club 10; Band 8, 9, 10, 11, 12; Senior Play Cast 12; Math Club 11. SIDNEY WEST D.E. 11. BETTY WHITE FHA 8; D.E. Club 12; Vice President 12. ROGER WHITE Basketball Manager 8; Art Club 11, 12; French Club 9; Track 10; Radio Club 11.

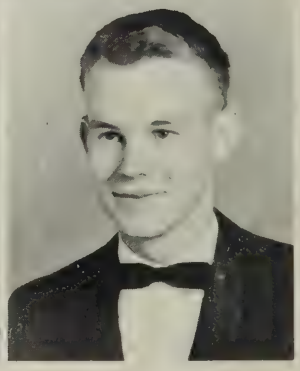

Catherine Denise Thompson
Payton Lawrence Townes
Joyce Ann Trent
Alfreda Faye Tweedy

Stephen George Thompson
Carolyn Faye Trent
Donna Lynn Tucker
Harrell Emmett Tweedy

Steve Miller, the senior class's talented artist, seems to be very intent on his latest creation.

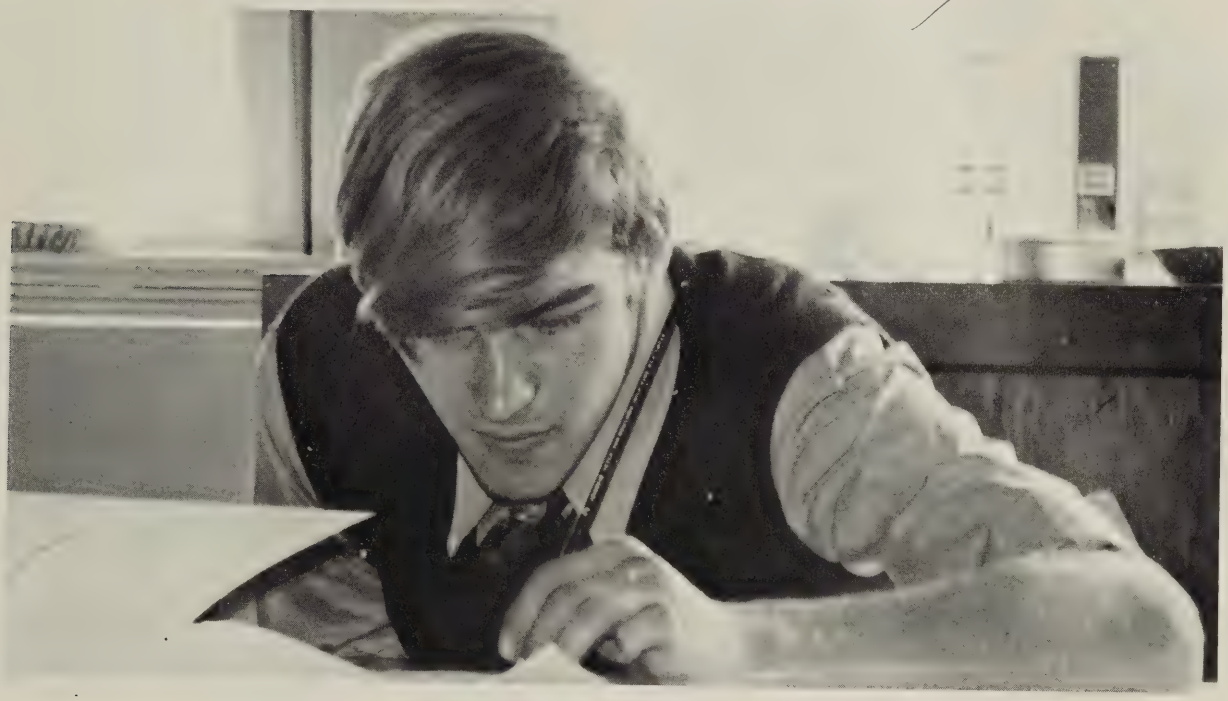

Monica Blythe Tweedy
Marian Gayle Webb

Thomas Wayne Tweedy
Edward Sidney West, Jr.

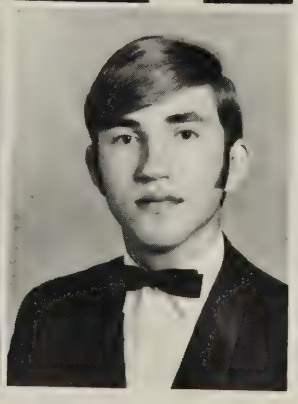

Kenneth Ray Wade
Bradley Allen Wheeler

Paula Jean Watson
Betty Mae White

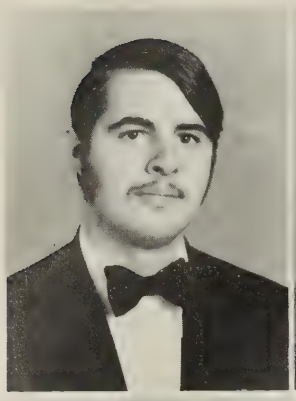

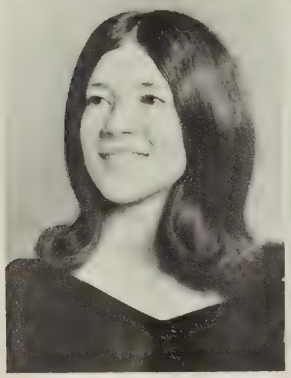

Roger Davis White
Sandra Kay Williams

Melba Sue Wilkinson
Deborah Ann Woodson

MELBA WILKINSON Co-ed Hi-Y 8; FHA 8, 9, 10; Latin Club 9, 10, 11, 12; Literary Arts Club 10; Drama Club 12. SANDY WILLIAMS Tri-Hi-Y 9; Drama Club 10; Latin Club 10; Spanish Club 11, 12. DEBORAH WOODSON FHA 8, 9, 10, 11, 12; Music 8, 10, 11, 12. AMY WRENN Glee Club 8, 9; History Club 9; FBLA 8.

SENIORS NOT PICTURED

Ella Jane Dudley
David Francis Elam
Charles Edward Franklin
Thomas William Hunter
Lacy Thomas Jennings
Danny Clayton Marshall
Adolphus Ray Mickles
William Charles Miles
Winfred Ray Payne
Sharon Diane Ruhland
Amy Corrine Wrenn

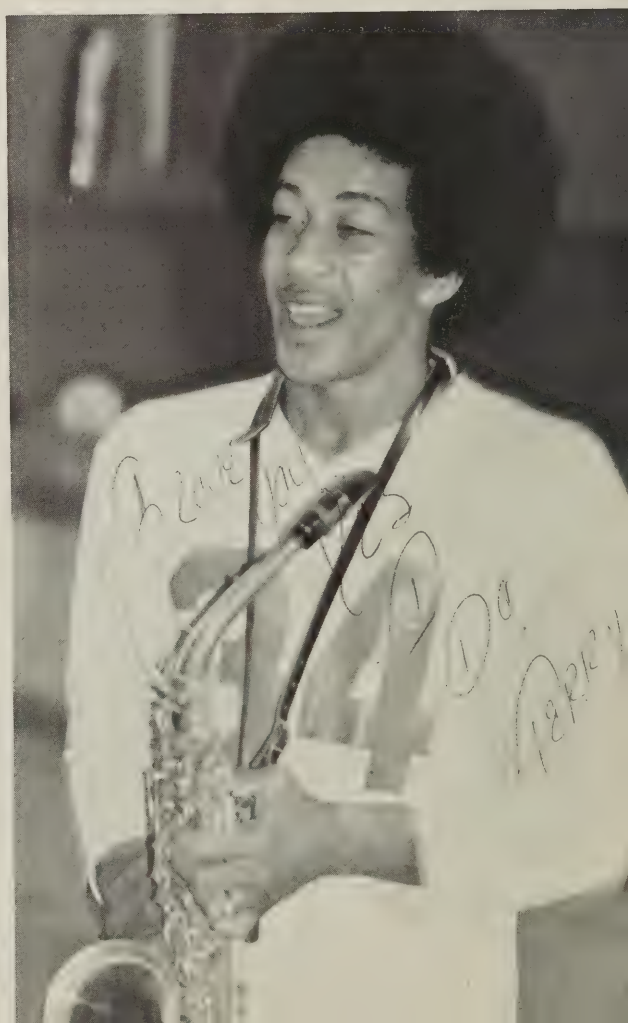

The Jackson Five
minus Four.

Before a game, Tommy Tweedy No. "72", pauses in the library to make sure he has the right definition of defense.

Looks like Mike Drinkard is preparing for a non-scheduled flight out of Humanities class.

"I sit and watch as tears go by." Tom Phillips

Senior Class Presents

GIANT AND SQUIRT
Edith and Leon

MOST STUDIOUS
Linda and Harrell

MOST POPULAR
Becky and Bill

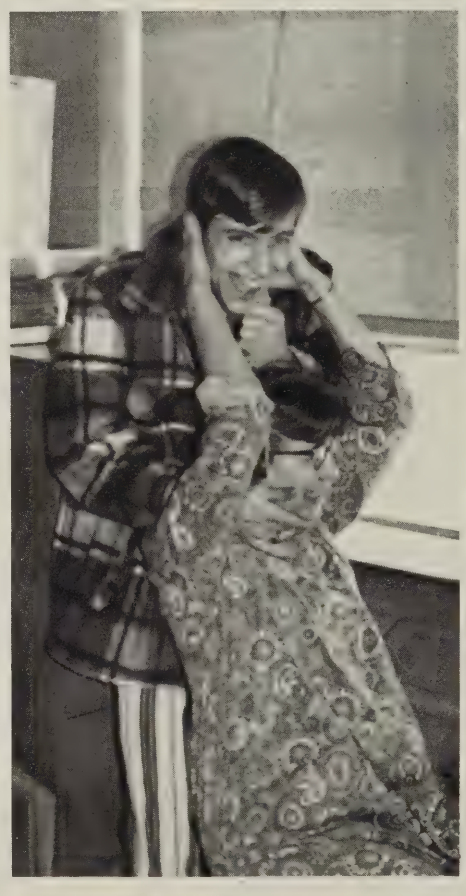

TEACHER'S

Sam

Who's Who In "72"

BEST LOOKING
Joan and Phillip

MOST SCHOOL SPIRITED
Becky and Terry

PEST

Mary Sue

MOST ORIGINAL
Bubba and Shelby

PERSONALITY PLUS
Mark and Susan

CUTEST COUPLE
Debbie and David

BEST DANCERS
Ava and Perry

BEST ALL AROUND
Jerry and Carolyn

CHATTERBOXES
Cynthia and Doug

QUIETEST
Preston and Lydia

MOST

Leon

ATHLETIC

Carolyn

MOST
TALENTED
Becky
Doug

BEST
DRESSED
Frosty
Terry

TYPICAL SENIORS
Karen and Mike

CRAZIEST
Karen and Thomas

FLIRTIEST
Vickie
Mark

MOST DIGNIFIED
Nathaniel
Susan

TEACHER'S PET
Monica and Bill

MOST LIKELY TO SUCCEED
Carolyn and Bubba

MOST DEPENDABLE
Monica and Mike

SENIORS AS THEY ARE

DEBBIE

To my secret girl friend, when Cindy isn't around. Hope you have a great year to come.

Love
Jimmy
Templeton
'72'

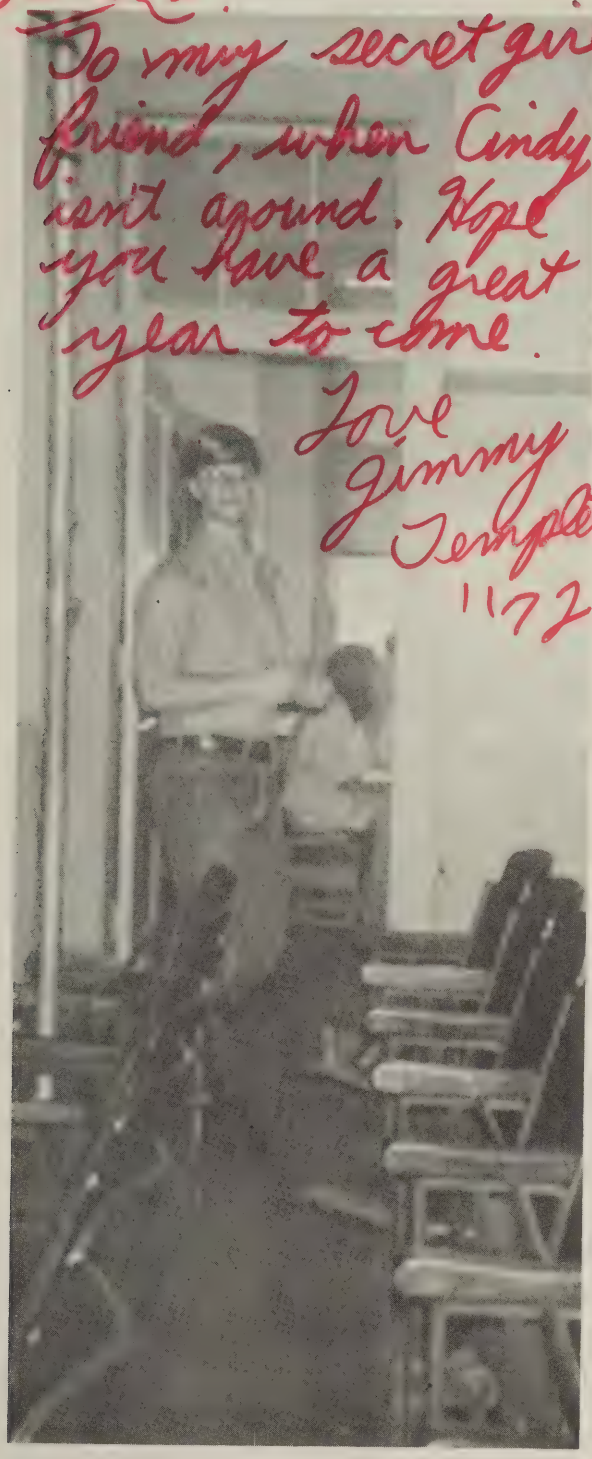

Jimmy's caught off guard as he enters Advanced Math class to take a quiz.

Kitty looks on as Mac finds time to do his gov't homework through Carpenter's busy schedule.

I know it would look strange, but will you please go to the prom with me?

TOP TEN

With a perfect academic record of 4.0, BILL CALOHAN is one of the four valedictorians of the senior class. He is a semi-finalist in the National Merit Who's Who and a member of the Society of Outstanding High School Students. Active in extracurricular affairs he is a member of the Beta Club, Dramatics Club, Annual Staff and Co-Captain of the Debate Team. Winner of the 1971 football team's "Most Valuable Player" Award he was also named "All-District Back".

Also maintaining an academic record of 4.0 TOM PHILLIPS is a National Merit Scholarship finalist. A member of the Dramatics Club, Tom had the lead in the production of "You're a Good Man, Charlie Brown". Indicating a variety of interests, he serves as Co-Captain of both the Debate and the baseball teams.

Co-Valedictorian TERRY COFFEY also carries a 4.0 average. An active participant of the local 4-H Club, he was the state 4-H winner in photography and attended the National 4-H Conference in Chicago. He belongs to the Beta Club, is photographer for The Owl, and as a member of the Hi-Y, went to the Model General Assembly in Richmond.

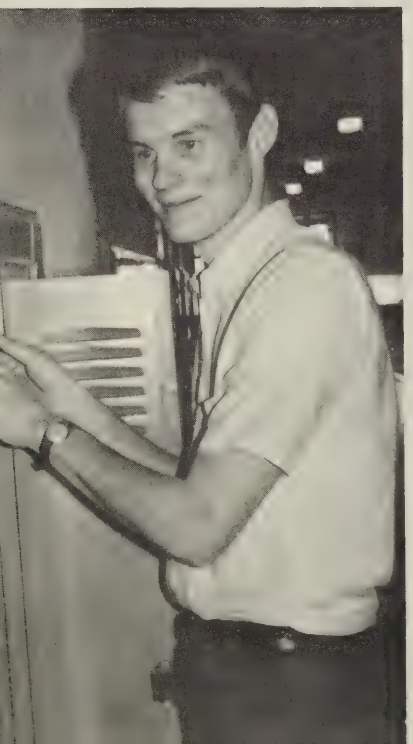

While acquiring his 4.0 academic average, Co-Valedictorian HARRELL TWEEDY has found time to participate in both sports and clubs. He is president of both the Hi-Y and the Modern Foreign Language Club. As a member of the Hi-Y, he was a delegate to the Model General Assembly in Richmond. One of the "starting five" on the varsity basketball team, Harrell has played basketball during all four years of high school.

With an academic average of 3.96 SUSAN BURNETTE has been active in sports throughout high school. She has played volleyball, softball, and was Co-Captain of the girls' basketball team for two years. Susan is a member of the Beta and Monogram Clubs.

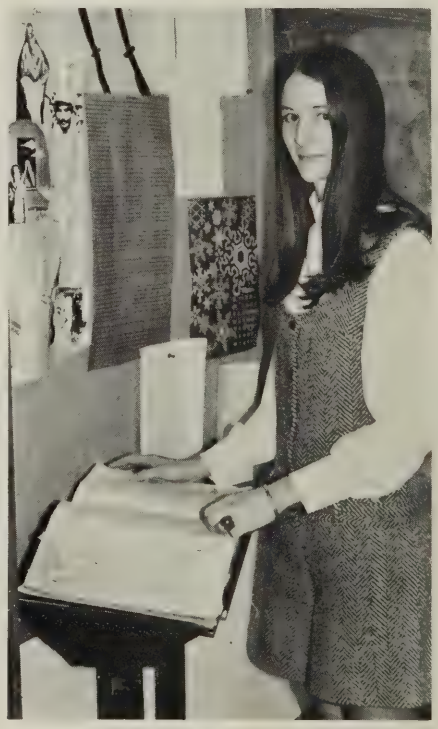

SCHOLARS

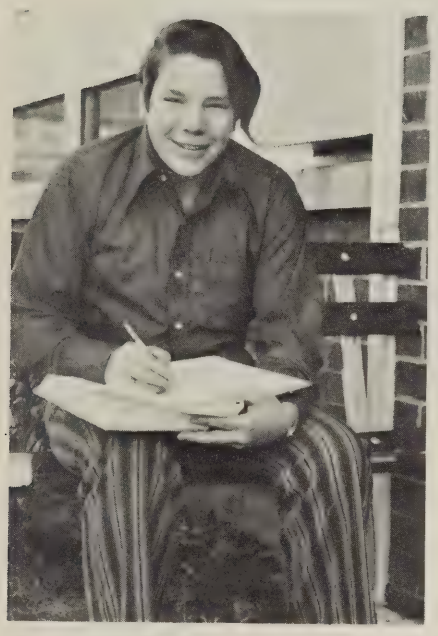

Tied with Susan with an academic average of 3.96 TOMMY DOBYNS is a member of the Beta and Dramatics Clubs. Tommy has been active in the Dramatics Club for the past three years, participating in the plays "The Hobbit", "West Side Story", and "You're a Good Man, Charlie Brown".

CAROLYN McCOY has an academic average of 3.93 throughout high school. She is president of both the Beta Club and Forensics Club. She won first place in the district on public speaking. A member of the Dramatics Club, she acted in "West Side Story" and "You're a Good Man, Charlie Brown". Carolyn has played basketball, softball, and volleyball, and was Co-Captain for the basketball team for two years.

A member of the Beta Club, FRANK HOLT has an academic average of 3.90. He was on the Debate Team in his junior year. He has run Indoor and Outdoor Track since the ninth grade and in his senior year he was Co-Captain of the Track Team.

With an average of 3.85 through high school, ROBERT GARNER is a member of the Beta Club. Robert has played baseball for five years and in his junior year he pitched a "No Hitter".

CATHERINE THOMPSON has achieved an academic average of 3.80 throughout her four years of high school. She is presently a member of the Beta Club and has belonged to both the French and Pep Clubs.

JUNIOR CLASS

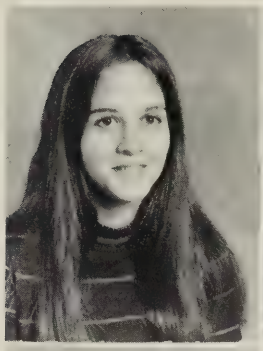

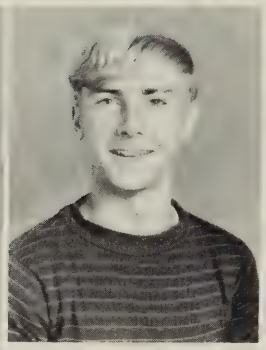

Denise Alfred
Mike Almond

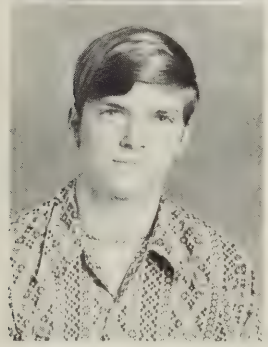

Oscar Adkins

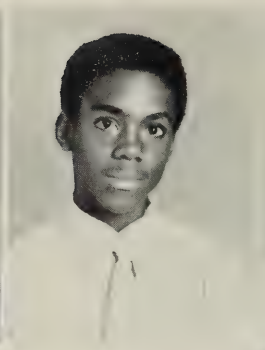

Calvin Anderson
Norvell Anderson

Lois Anstey

Charlene Anthony

Cornelia Ashwell

Ricky Aultice

Debbie
This year in Spanish class
has been fun and I'm
looking forward to having
Spanish III with you next year.
Good luck in Love, Sex and
Life. See you next year
Love
Debbie Wilkins.

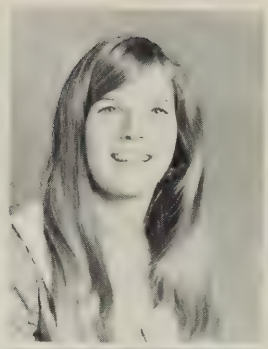

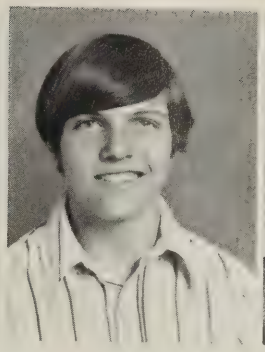
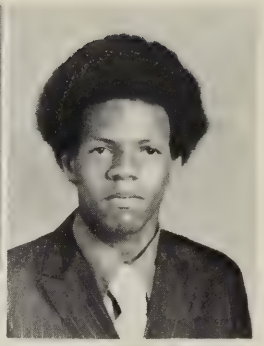

Maureen Beard
Alfreda Bennett

David Bennett
Charles Branch

Roy Breeden

Harold Brown

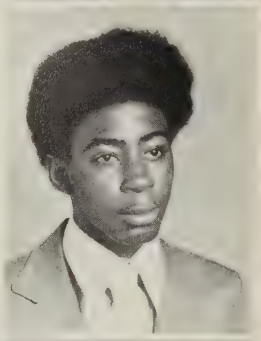

Alice Brown

Toni Brumfield

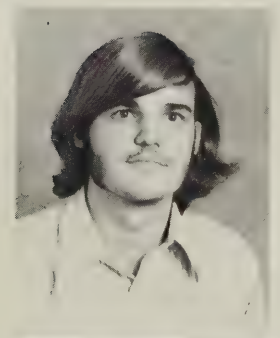

Butch Bryant

Danny Burks

Beverly Cabell
Delores Callahan

Providencia Cabler
Daphen Callahan

Becky Campbell
Danny Campbell
Sandy Carden
Diane Carroll
John Carr

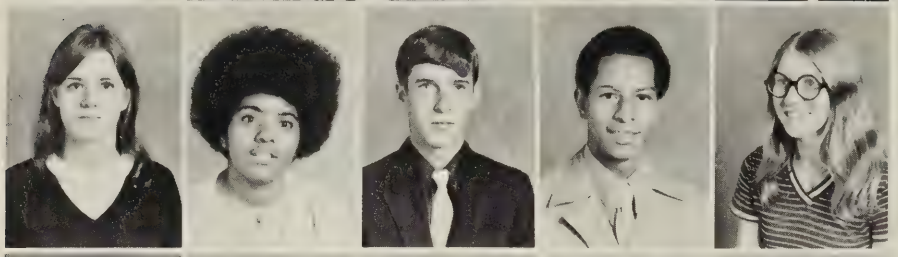

Wanda Carr
Marilyn Carter
Thomas Carwile
Terry Charlton
Janice Childress

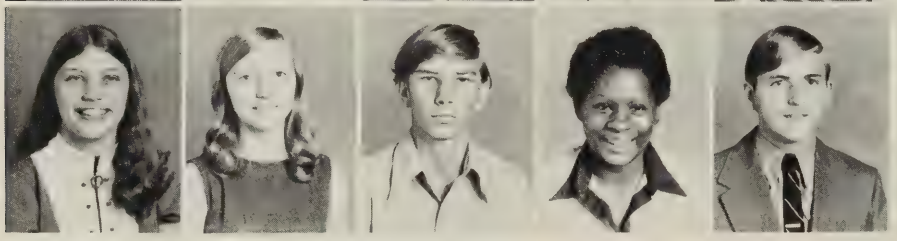

Susan Clark
Rhonda Coleman
James Cox
Vanessa Cox
Leonard David

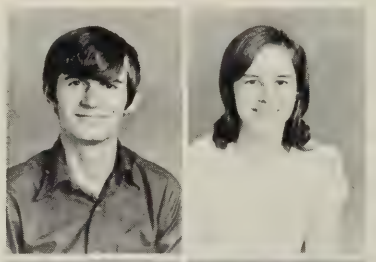

Warren Davis
Joan Dawson

Terrye DeJarnette
Clyde Dixon

Wilson Dowling

"I vant to vite your neck." Quote . . . Sam Wood, alias Count Draculla.

CLASS OFFICERS

President – Gary Garner
Secretary – Linda Glick

Vice-President – Jody Moody
Treasurer – Arthur Ketchersid

Reporter – Kathy Shanaberger

Cheree Driskill
Debbie Dudding
Linda Dudley
Steve Dutka
Barbara East

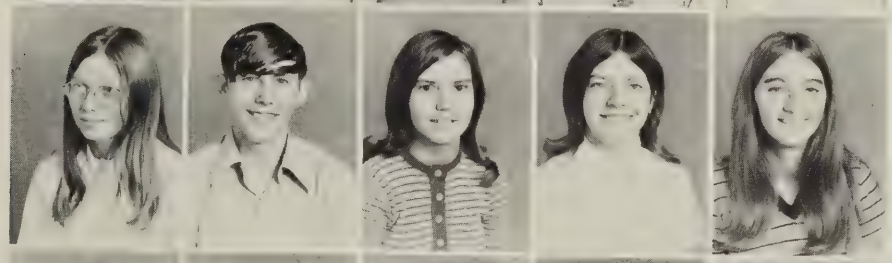

Judy Elliott
Lester Elliott
Joyce Evers
Michelle Falwell
Debbie Farmer

Mike Farris
Robin Farris
Sharon Farriss
Mary Carter Feagans
Raymond Ferguson

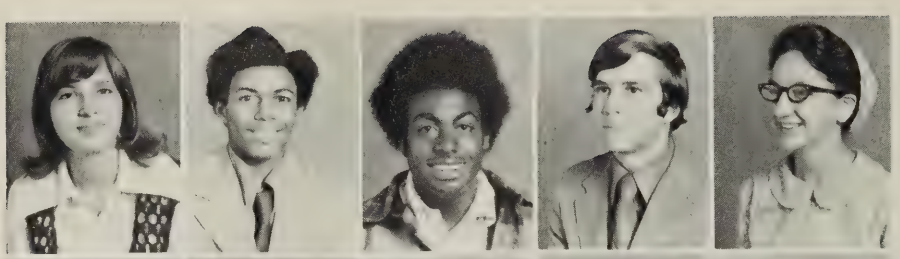

Sheliah Franklin
Willy Franklin
Wilmer Gaines
Gary Garner
Linda Glick

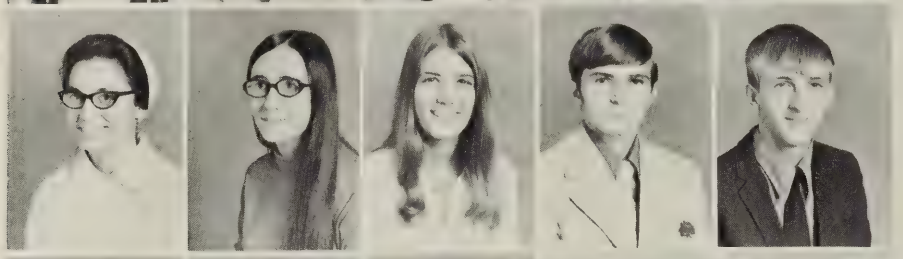

Lois Glick
Vickie Grigsby
Kim Hall
Ricky Hall
Ronnie Hall

Norma Hamock
Lizzie Hammond
Rhonda Harris
Houston Haskins
Francis Haythe

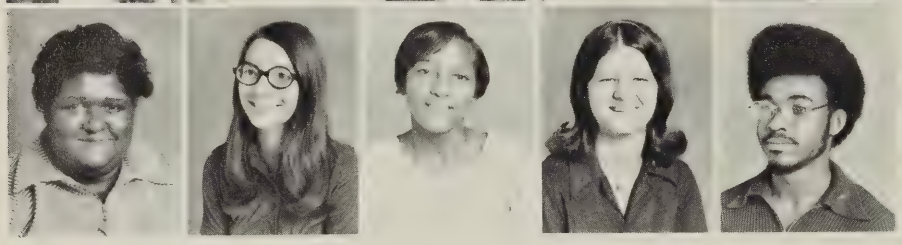

Deborah Helm
Hazel Hendricks
Delnora Herndon
Cynthia Hodnet
Edward Hubbard

Mr. Skinner finally gets involved and helps the Juniors order their class rings.

Mr. America, Fred Tanner flexes his muscles for the camera.

Daronda Hudson
Pam Hudson

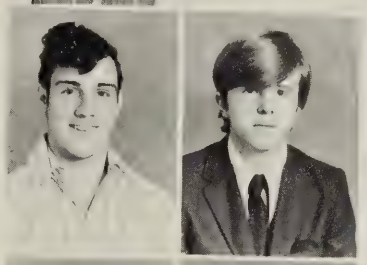

Michael Jackson
Melvin Jamerson

Brenda James
Sue Jefferson

Carolyn Johnson
Barry Jones
Nancy Jones
Anita Jordan
Larry Jordan

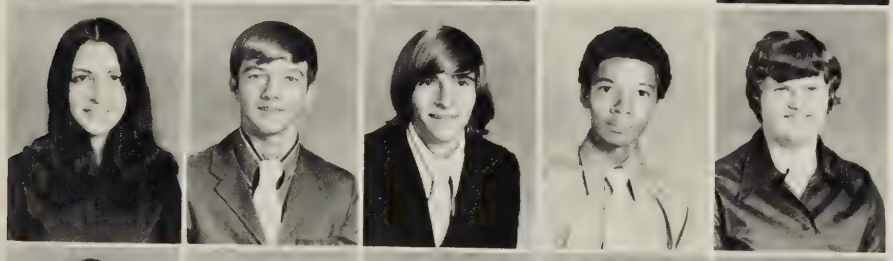

Judy Kerr
Arthur Ketchersid
Gill Kidd
Mike Kimball
Judy Layne

Pam Lee
Edie Lewis
Joyce Little
Laura Little
Betty Maddox

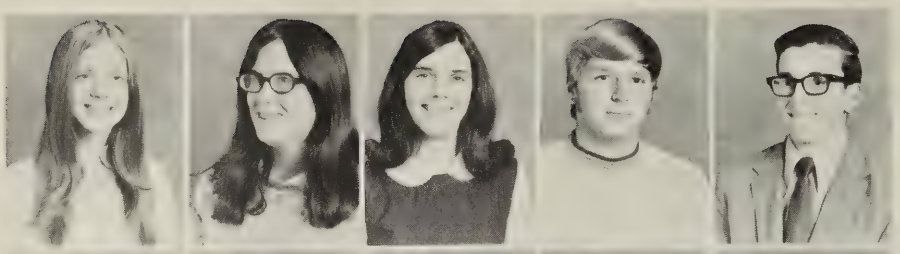

Kathy Martin
Kathy Mason
Carolyn Massie
Paul Matthews
David Maxey

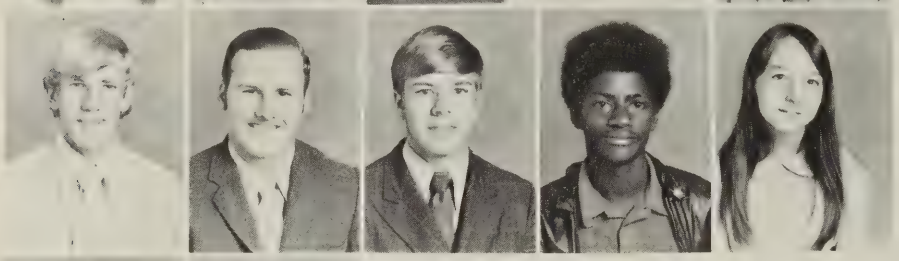

Ricky Mayberry
Darrell McGuire
Ronnie Metcalf
James Miller
Linda Mills

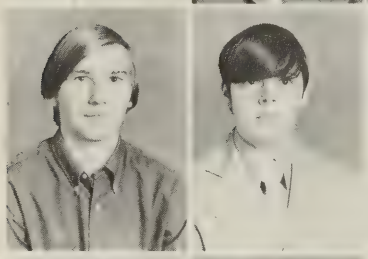

David Mitchell
Greg Mitchell

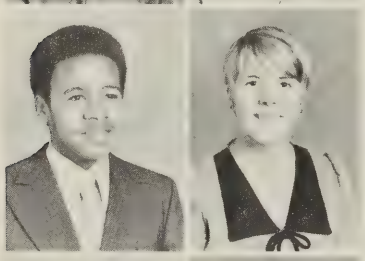

Mike Mitchell
Jody Moody

Joseph Moore
Bonnie Moses

Agnes Murray
Rachel Napier

Carolyn Neighbors
Frank O'Rourke

Finally Victor Wood decides that school-work comes before basketball.

Ricky Parks
James Patterson
Leonard Peters
Kirk Pettigrew
Becky Phelps

Frankie Phelps
Keith Phillips
Patti Phillips
Ronnie Phillips
Sue Pool

The appearence of our camera on the scene, doesn't seem to please a disgusted Tom Roberts.

Carol Porter
Joan Powell

Mark Priebe
Claudia Pritchett

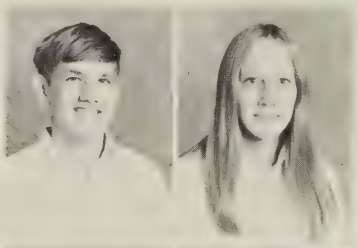

Rolanda Puckett
Eric Raasch

Debbie Rhyne
Donna Ring

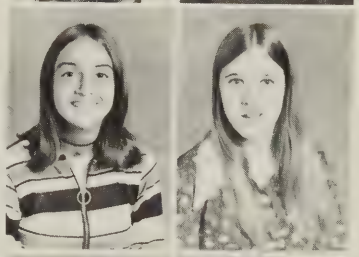

Patricia Roark
Tom Roberts

Mary Russell
Sheia Schultz
Kathy Shanaberger
Donna Shipman
William Shipwash

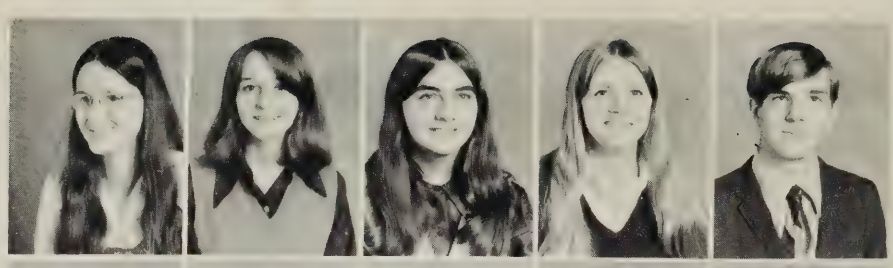

Becky Skinnell
Teresa Snyder
Jeffrey Spitzer
Margo Suddith
Lillie Sullivan

Holcombe Swain
Linda Swain
Robin Tabor
Fred Tanner
William Tanner

Mark Thompson
David Tice
Steve Tomlin
Victor Torrence
Ursula Trent

Alton Turner
Katherine Turner
Janice Tweedy
Billy Walker
Deborah Walters

Patty Webb
Morlana Wheaton
Mark Mills
Anitia Withers
Glenn Wood

Ricky Wood
Victor Wood
Wanda Woody
Ginger Yates
Barry Yost

Debbie Farmer, a majorette at R.H.S., extinguishes the flame on her baton at the conclusion of a half-time performance.

Rita
Adams

Linda
Alleman

Randy
Almond

Deborah
Anderson

Carol
Anstey

Deedria
Austin

CLASS OFFICERS: President – Kathy Carson, Vice-President – Kathy Crance, Secretary – Cindy Meador, Treasurer – Debbie Knight, Reporter – Angie Yeatts, Historian – Debbie Calohan.

SOPHOMORE CLASS

Theresa
Austin

Susan
Bagby

Shelby
Barricks

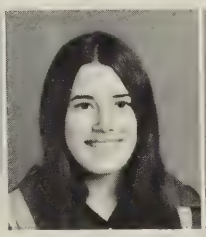

Donna
Barringer

Steve
Bayle

Marcia
Bennett

Debra
Billingsley

Linda
Booker

Becky
Brandt

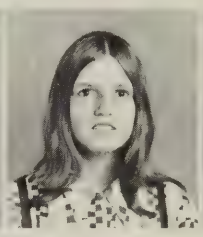

Jackie
Brewer

Patsy
Brizendine

Brenda
Brooks

Ricky
Brooks

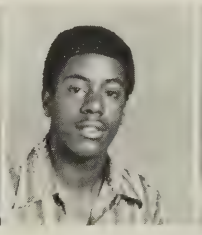

Glenn
Brown

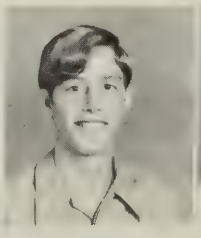

Ricci
Brown

Shelia
Brown

Gary
Bruffy

Mike
Bryant

told me
ttom this MARCIA
out me!
Luck.
TOBY

Mike Burks

Scott Burnette

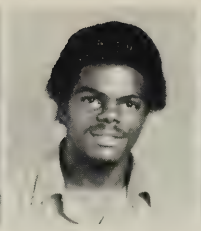
Bernard Cabell

Eldridge Cabell

Charlene Cabler

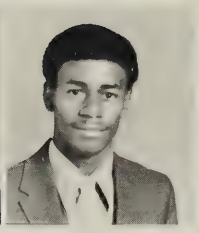
Marvin Cabler

Marion Callands

Debbie Calohan

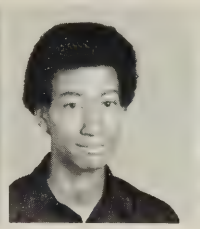
Chester Cardwell

Melinda Cardwell

Sharon Cardwell

Danny Carmichael

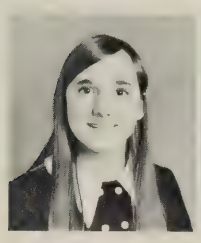
Kathy Carson

Trudy Carson

Mark Carwile

Paula Carwile

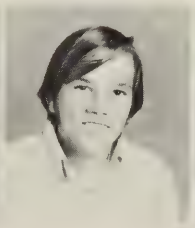
Harvey Cash

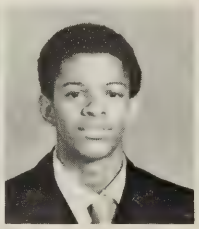
Curt Charlton

Shelly Charlton

Stella Charlton

Denise Clark

Charles Clarke

Gary Coates

Kathy Crance

"Little Carson" seems to be passing out the "big" orders, notice the finger and the determined look on her face.

Dawn Cyrus

Howard Dalton

Rita Dalton

Robert Dalton

Jennifer Dean

Josephine Dean

LaVonne Driskill

Becky Dutka

Larry Elliott

Ruth Elliott

Sandra Elliott

Dennis Evans

John Evans

Derenda Farmer

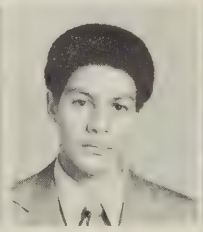
Ronald Ferguson

Donald Floyd

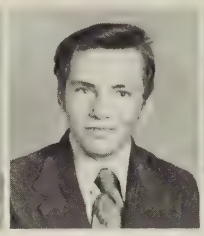
John Foster

Jeff Franklin

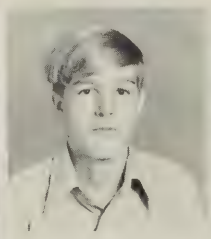
Ricky Franklin

Stanley Franklin

Mike Frazier

Roger Garner

David Gilliam

Debbie Glass

Evelyn Goodman

Gary Grigsby

Eddie Grubbs

Becky Guill

Albert Haglette

Cathy Hall

Evie Hall

Keith Hall

Sharon Hall

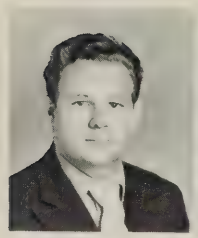
Donnie Hamlett

Jerry Hargis

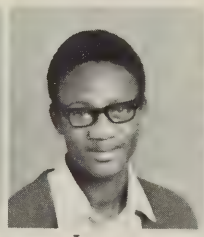
Larone Harris

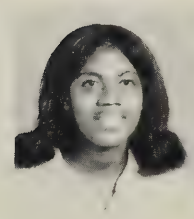
Lillian Harris

Linda Harvey

Rachael Harvey

Vernestine Harvey

Mary Hirtz

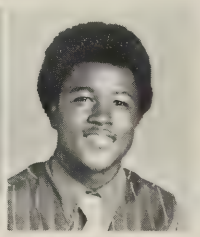
Andrew Hood

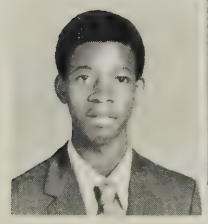
Raymond Horsley

Gloria Howard

Diane Hunter

David Hunter

David Inge

Alice Jackson

Harold Jackson

Kathy Jackson

Leonard Jackson

Billy Johnson

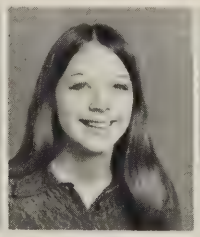
Debra Johnson

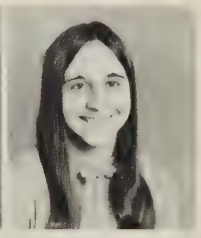
Patsy Johnson

Thomas Johnson

Greg Jones

Phyllis Jones

Debbie Kersey

Sharon Ketz

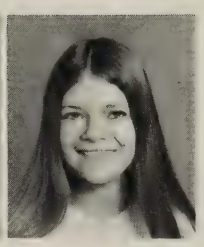
Debbie Knight

Debra Lawrence

Donna Litchford

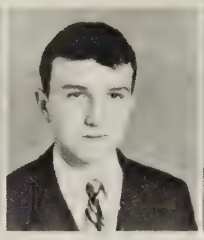
Franklin Litchford

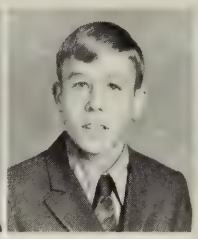
John Litchford

Bessie Little

Dianne Little

Judy Lockhart

Brenda Longsworth

Joan Lovelace

David Marshall

Barry Maxey

Gail Mayberry

Mike Mays

Valerie McCoy

Suzy McCrary

Cindy Meador

Mary Meeks

Doris Mickles

From the shady grin on Marcia's face, that must be some kind of joke Cathy Carson is telling.

Greg Millner

Faye Mitchell

Dennis Moore

Jon Moore

Brenda Murdock

Gary Nash

Milton Neighbors

Tommy Neighbors

Aphelia Nowlin

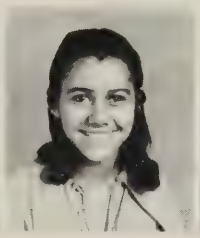
Lillian Nowlin

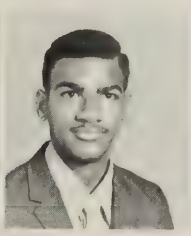
Roger Nowlin

Wanda Oulds

David Patterson

John Payne

Phyllis Payne

Mike Perrow

Mike Phelps

Danny Pinn

Wanda Powell

Kathy Preston

Barbara Prudhoe

Kathy Raasch

Deborah Reynolds

Richard Richardson

Lillian Robertson

Vicky Schwalb

Susan Seamster

Bobby Siegla

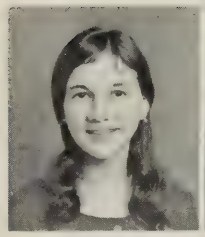
Sharon Shelton

Ahern Shields

Diane Smalls

Mike Sowell

Patsy Spencer

Robin Spencer

Ronnie Sullivan

Jan Torian

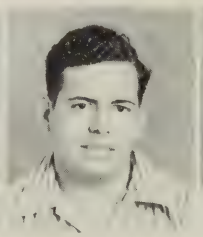
David Trent

Marge Trent

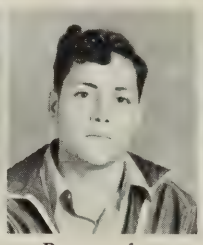
Raymond Trent

Charlotte Turner

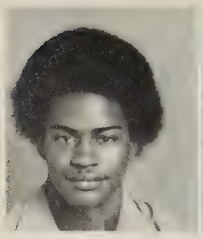
Mike Tweedy

Scarlet Vassar

Shawn Venable

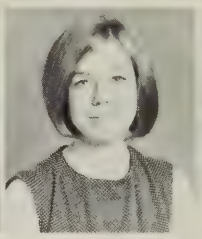
Christina Walker

Vanessa Ware

Barbara Watson

Willie Mae Wheaton

Amy Wilkerson

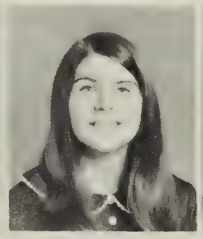
Dawn Williams

Debra Williams

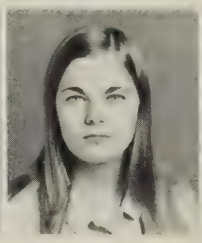
Janie Williams

Wanda Williams

Diane Winebarger

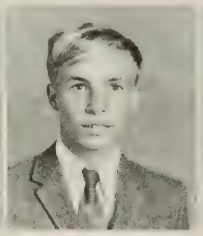
Charlie Wisecarver

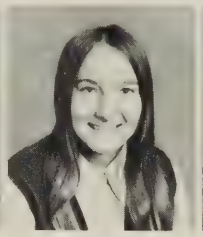
Gilda Woods

Bobby Woolridge

Randy Wright

Angie Yeatts

Rhonda Yost

Sophomore Class

Janie Williams, Angie Yeatts, and Donna Barringer seem more interested in hall activity than Mrs. Hall's French II class.

Hi . . . ARE you Libra?

Sophomore forward David Inge breaks toward the basket awaiting a possible rebound.

Sophomore defensive back Billy Johnson watches action during a well deserved rest.

Hey there, I'm Susan Bagby one of this years managers for the girls' basketball team.

SOPHOMORE CLASS CANDIDS

"One less bell to answer," says David, racing to his second period class.

Planning to do some flagpole sitting, Scarlet?

Cindy's here folks, welcoming you to our grand and glorious school.

Donna, Kathy, and Debbie each have different views about Biology Class.

Angie's trying to explain to Kathy and Cindy how the big four winged monster swooped down and carried her off to his cave.

Marcia Bennett, alias "Cool Hand Luke."

Poncho Cabell living up to the old adage "Love is a Many Splendored Thing."

Donna doesn't seem to mind posing for a picture anytime.

Debbie
Best wishes
to a real rant
we gave and keep
Thomas alright
Don't forget Sept. 1st
for
hike!

FRESHMAN

Angela Anderson

Gary Anthony

Karen Anthony

Ginger Archer

Ellen Arthur

Jerry Adams
Brenda Barbieri

Deborah Bailey
Steve Barbieri
Brenda Barbour
Raymond Barbour
Jane Barrett
Ricky Barringer
Ricky Beard
Stephanie Beavers

CLASS OFFICERS

President – Susan Evans
Vice-President – Gayle Carson
Secretary – Kim Keiser
Treasurer – Ann Thomas (not pic.)
Reporter – Ricky Beard
Historian – Vanessa Stauffer

CLASS OF

Bobby Bennett | Judy Black | Donna Blankenship | Joe Blavins | James Booker | Ricky Briles

Terry Beckner
Cliff Brooks
Donald Brooks
Terry Brooks

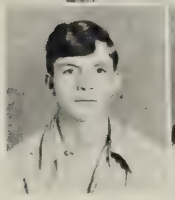

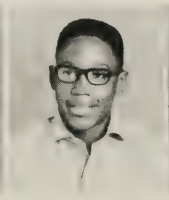
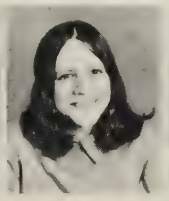

Wanda Brooks | Dale Brown | Helen Brown | Jerry Brown | Cathy Bryant

Earlie Burks
Robert Cabler
John Cardwell
Tony Cardwell

Paul Carey | Gayle Carson | Donna Carter | Lynn Carter | Marilyn Carter | Barry Carwile | Dennis Charlton

Jerry Charlton
Cathy Childress
Juanita Childress
Roger Childress
William Clarke
Neil Coleman

Mike Coles
Bonny Compton
Robert Cook
Mark Covington
Maurice Cox
Ronnie Crouch

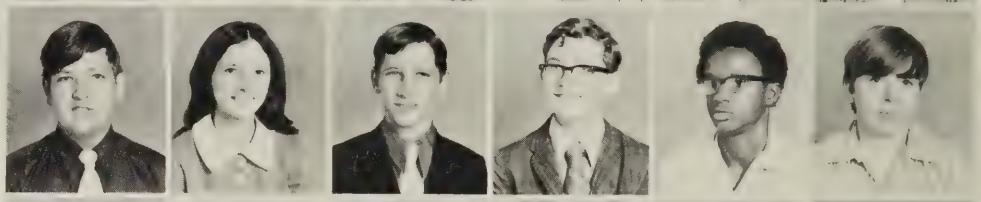

Yvonne Crouch
Imelia Culpepper
Judith Cunningham
Terry Cyrus
Sandy Dalton
Barbara Davis

Wanda Davis
Randolph Davis
Wanda Dawson
Tommy Dean
Donna Dodson
Valerie Dolsey

Willis Dowling
Timmy Drinkard
Jessie Driskill
Frank Dudley
Gary Dudley
Richard Dudley

Ricky Dunn
Ruth Eagle
Stan Eagle
Elizabeth Edwards
Cheryl Elliott
Helen Elliott

Lynn Elliott
Melvin Elliott
Vicky Elliott
Wanda Elliott
Yvonne Elliott
Ann Evans

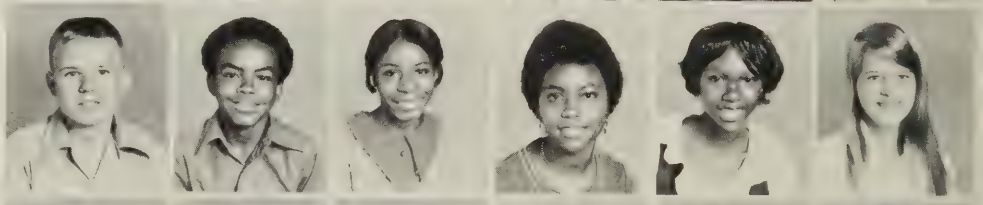

Susan Evans
Jane Ferguson
Donna Fifer
Libby Fisher
Vicki Fisher
Randy Foster

Terry Gaddy
Jay Gage

Cathy Gillespie
Larry Godsey

Carolyn Goff
Walter Haberer

Phylis Hackney
Desiree Hall

Garry Hall
Linny Hammond

Jamey Hancock
Ade Harvey

Tim Harvey
Pier Haythe

Wong Haythe
Sandra Hedrick

Turman Henderson
Allie Herndon
Alvin Herndon
Johnny Hicks
Barry Higginbotham
Daryl Higginbotham

Debora Hood
Johnny Hubbard
Kenneth Hubbard
Charlene Hudson
Linda Hunter
Barbara Irby

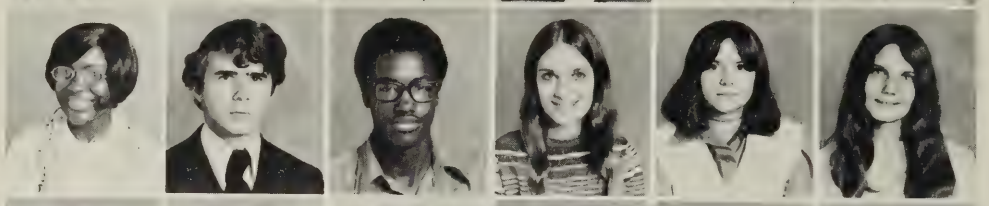

Steve Isaacs
Mark Jackson
Sam Jackson
Thomas Jackson
Sharon James
Linda Jamerson

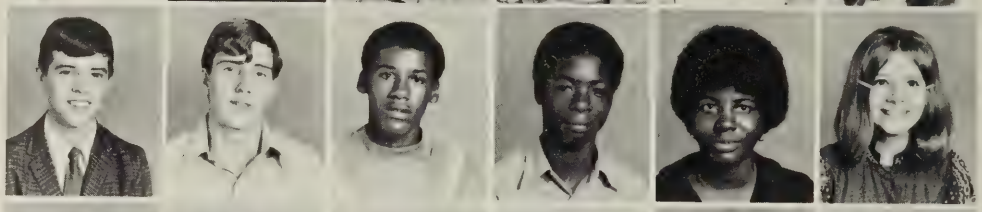

Mike Jefferson
John Johnson
Mike Johnson
Murriell Johnson
Kathy Jones
Phyllis Jones

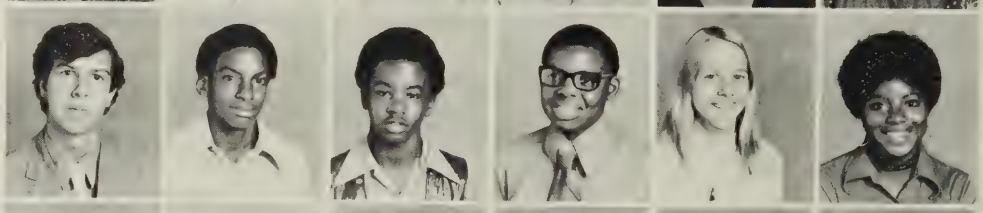

Karen Jordan
Cleveland Joyner
Kim Keiser
Barry Kerr
Kenneth Kersey
Delores Ketchersid

Glenn Kimble
Dee Dee King
Tony Krantz
Earl Lambert
Tom Langhorne
Brenda Lawrence

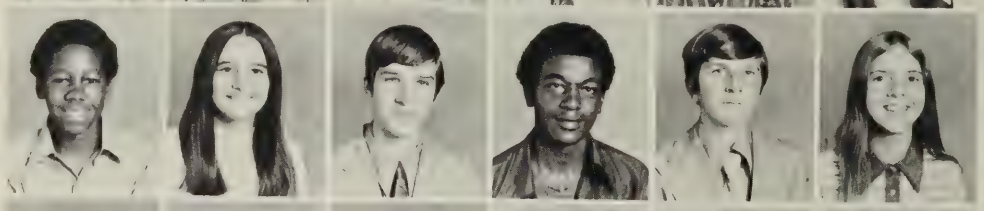

Eugene Layne
Barry Lee
Robert Lee
Bruce Lewis
Howard Lewis
Valerie Lewis

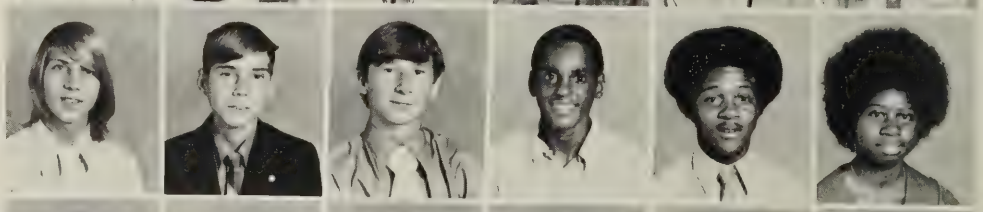

Vicky Lewis
Eugene Litchford
Kathy Litchford
Doris Little
Marcia Little
Peggy Little

Freshman Class

Tom Langhorne demonstrates the power of concentration . . . on the camera.

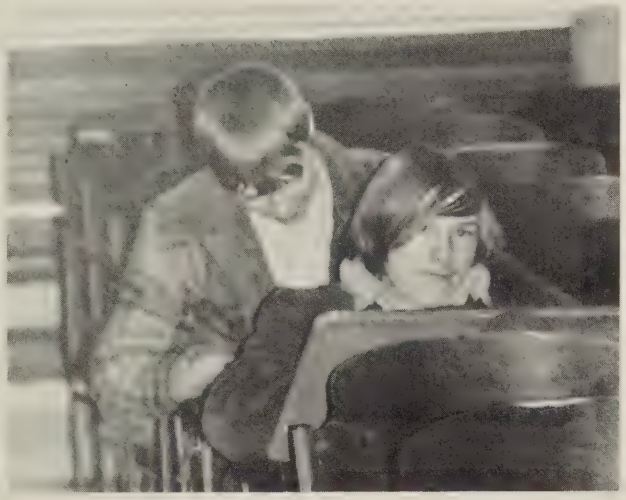

After three years in art, Warren Mitchell finally learns what PERSPECTIVE means.

Each Year freshmen get smaller and Ann Mitchell is a living example.

Deborah Lyles
Woodrow Mangus
Carolyn Mann
Karen Markam
Bobby Martin
Mike Martin

Carolyn Marshall
Regina Marshall

Kim Mason
Steve Mason

Bonita Massie
Teresa Mayew

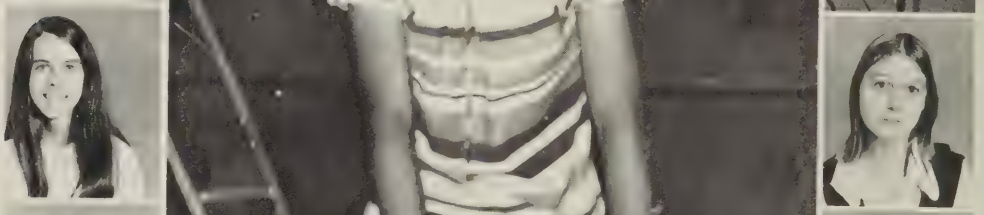

Bonnie Mays
Sandra Mays

Beth McCoy
Donna McDaniel

James McIvor
Darlene Meadows

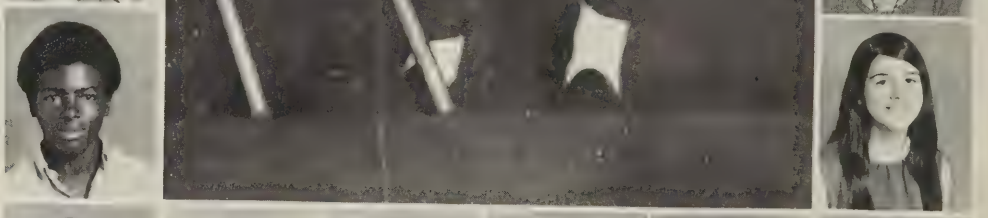

Larry Miles
Susan Miles
Kathy Miller
Cathy Millner
Bobby Mills
Ann Mitchell

Bunny Mitchell
Jimmy Monroe
Luther Moses
Cindy Murphy
Harry Murrell
Renay Myers

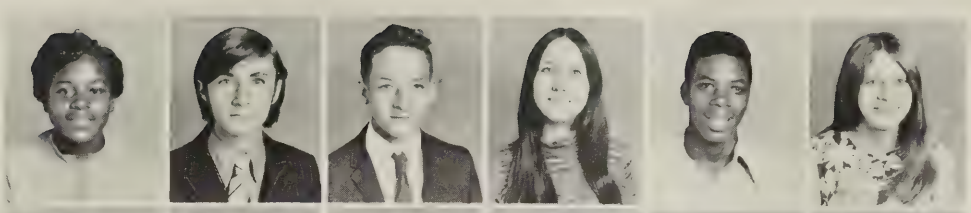

Mark Neighbors
Steve Neighbors
Bobby Nickerson
Randy Noble
Debbie Ogden
J.D. Ore

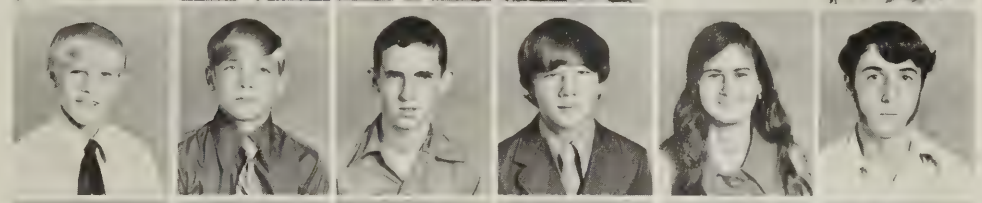

Melinda Overstreet
Jimmy Owen
Kerry Paige
Allen Pannell
Yolanda Pash
Tom Patrick

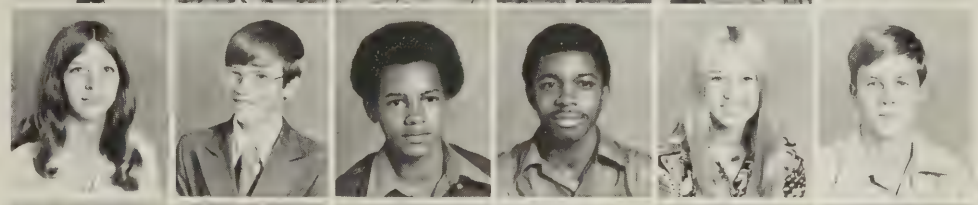

Kathy Pauley
Robert Peak
Debra Peters
Clinton Pettigrew
Jeff Phillips
Garry Point

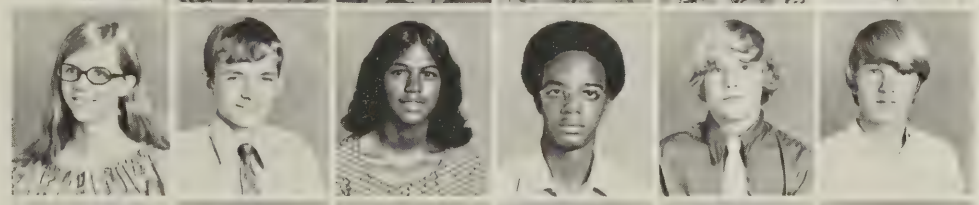

Ben Porter
Linda Preas
Billy Pressley
Donnie Price
Mike Rafferty
Sandra Ramsey

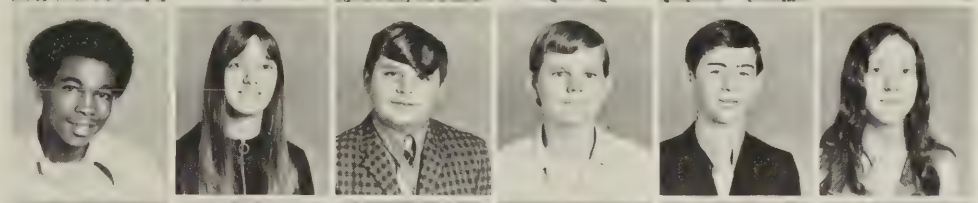

Kenneth Reynolds
Debbie Rhodes
Bobby Rhyne
Arlene Robertson
Deborah Rosser
David Rush

Jeffrey Scott
Kathy Scott
Victor Shelton
Karen Shields
Linda Short
Wilma Shortridge

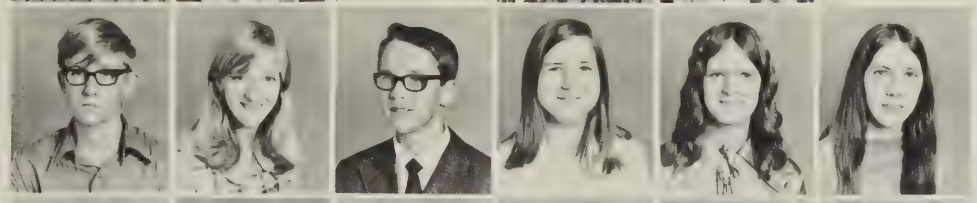

Linda Shortz
Jeanne Smith
Bobby Smith
Teresa Sowell
Johnny Spencer
Jeannie Spitzer

"Let your food slowly dissolve in your mouth," says gourmet Greg Stratton, "to get all of the flavor."

Freshmen: n, young adults usually 14 or 15 years old that look perfectly innocent, but are really cunning and sly. (ex.) Bunny Mitchell.

Howard Lewis quickly scans the halls before revealing his bottle of Boone's Farm.

Something Interesting? Jeannie Spitzer seems to think so, but Bobby Williams still concentrates on his all purpose Meat Patty.

As a blinding light flashes through the bus, we turn to find Paul Carey and his Marvelous Smile.

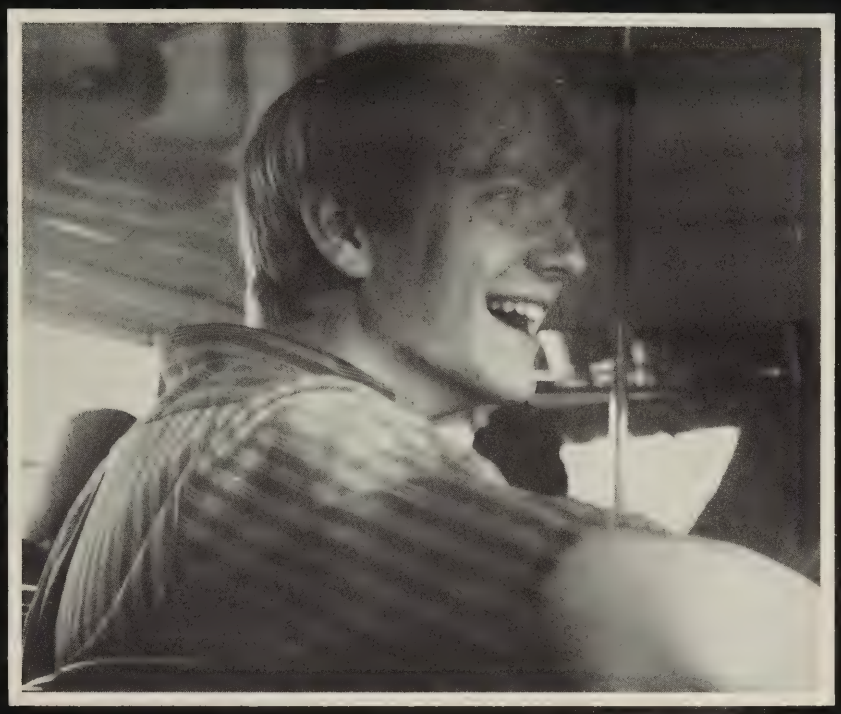

With a twinkle in her eyes and a zealous smile on her face, Freshman Shelia Brown poses for the annual staff cameraman.

Kim Keiser, Teresa Mahew, and Donna McDaniel add their talent to the flag girls.

Allen Staton
Vanessa Stauffer
Steve Steven
Debbie Stone
Robert Sullivan
Karen Tabor

Teresa Taylor
John Templeton
Ann Thomas
Danny Thompson
Lynne Thompson
Wanda Thoms

Mark Tomlin
David Torrence
James Trent
Ralph Tribble
Kevin Tucker
Eddie Turner

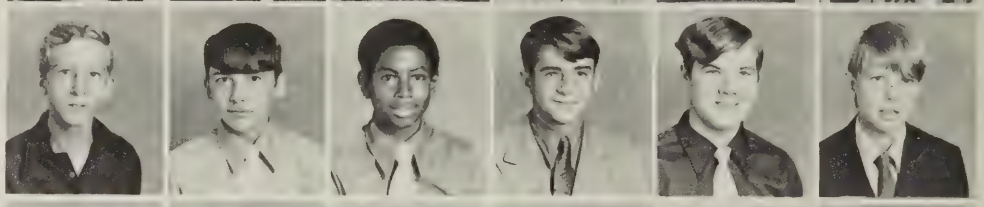

Jack Turner
Mike Turner
Carroll Turpin
Cindy Tweedy
Cynthia Tweedy
Lyle Tweedy

Steve Tweedy
Mary Tynio
Joey Webber
Jeff Whately
Deborah Wheaton
Brenda Whitaker

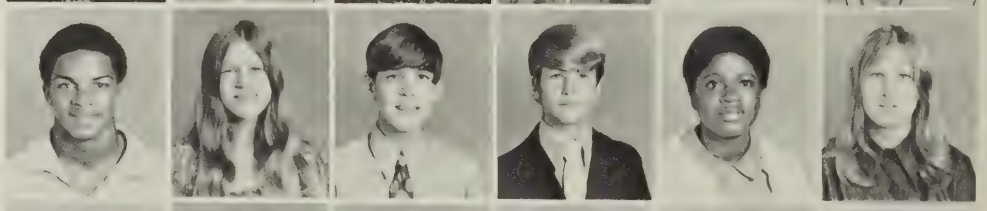

William White
Walter Wilkerson
Benji Wilkinson
Gary Williams
Bobby Williams
Charles Wilson

Scottie Wood
Tommy Wood
Blake Woodford
Carolyn Woodson
Maureen Wright
Mike Wright

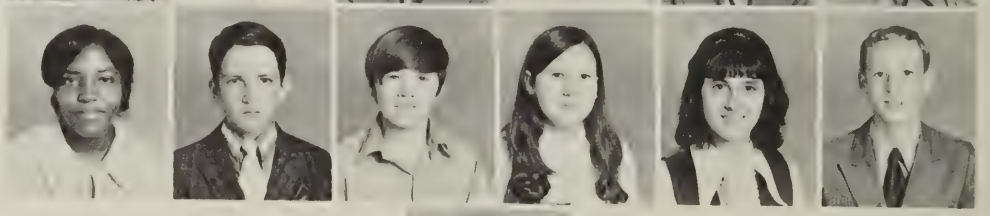

Kathleen Yoder

EIGHTH GRADE

The 8th Graders are now attending Rustburg Intermediate School, and are looking forward to becoming R.H.S. Freshmen next year.

FIRST ROW: L-R. Debbie Miear, Secretary; Betty Bennett, Treasurer. SECOND ROW: Mr. Shackelford, Sponsor; Ricky Franklin, President; Mike Smith, Vice-President.

Tony Adkins
Karen Anderson
Vickie Anderson

Donny Anthony
Serge Ambosi
Ted Arthur
Kenneth Austin
Floyd Bagby
Vickie Bailey
Richard Banner

Candace Bartley
Richard Bass
Betty Bennett
David Bohon
Marvin Booth
Dennis Brendle
Terry Brizendine

Judy Brooks
James Brown
Calvin Brown
Diane Bruffy
Sharon Brumfield
Carolyn Bryant
Arthur Burks

Russell Burnette
Mary Burns
Barney Cabler
Kathy Cabler
Cathy Callahan
Robin Callahan
James Campbell

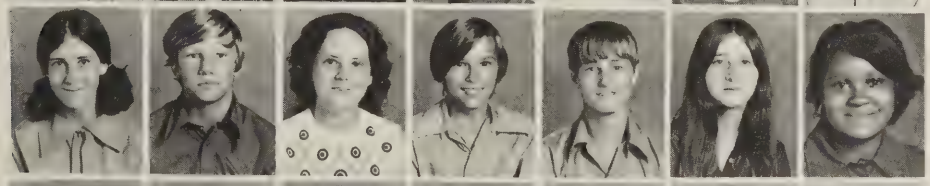

Pam Carden
Richard Carson
Sylvia Carson
Sam Cash
Tim Childress
Nina Clark
Vanessa Clark

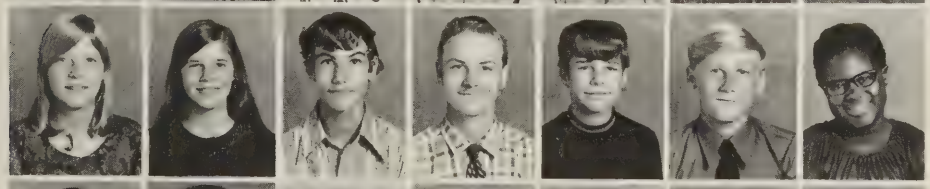

Vicky Cliendinst
Vicky Coats
Gary Coleman
Cuthbert Cox
David Cox
Larry Cox
Linda Cox

Tommy Cox
Teresa Crews
Helen Crowder
Debra Cyrus
Brian Dalton
Diana Dana
Tim Davis

Gordon Dawson
Sharon Donnley
Jimmy Drinkard
Kent Drinkard
John East
Wayne East
Jerry Elder

Percy Elliot
Rosa Elliot
Wanda Exum
Bernie Farmer
David Farmer
Debbie Farmer
Debra Ferguson

Carlton Fisher
Ricky Franklin
Judy Frazier
Steve Frazier
Ezra Freeman
Carl Gage
Cheryl Gallier

Tommy Garner
Gary Goff
Tommy Goff
Anthony Gooding
Eddie Gowen
Carol Glick
Brian Gilliam

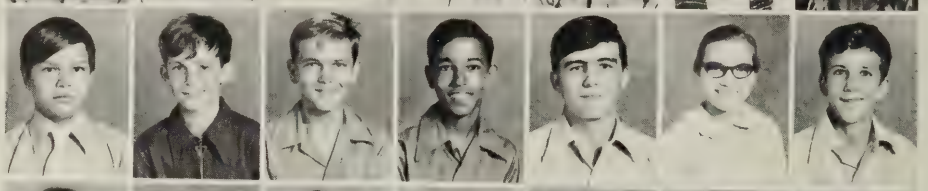

Donna Greene
Charles Grey
Owen Grubbs
Gary Hale
Dwan Hall
Patsy Hall
Sandra Hall

Dale Hamilton
Connie Hammock
Rhonda Hammock
Jim Hammond
Scott Hammond
Tommy Hancock
Debbie Hargis

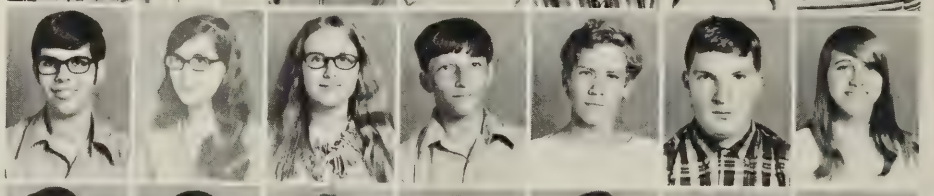

Danny Harris
Scott Harris
Janet Hartless
Clayton Harvey
Linda Hicks
Vanessa Hines
Cynthia Hirtz

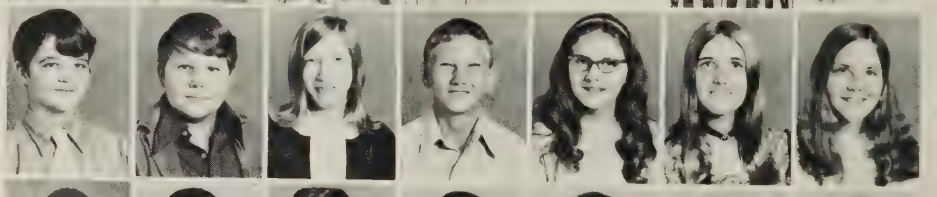

Ricky Hodnett
Dennis Hubbard
Timmy Hubbard
Donna Hunter
Keith Hutcherson
Arnold Jackson
James Jackson

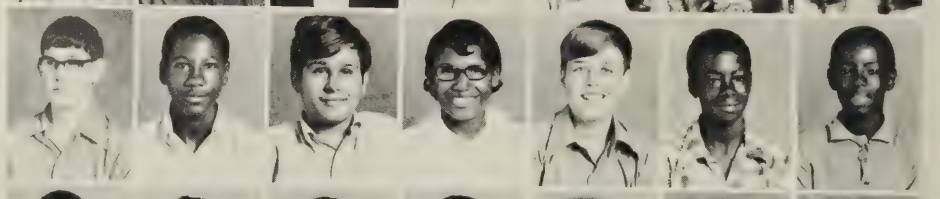

Larry Jackson
Ethel James
Hazel James
Irvin James
Nannie James
Annadora Japp
Elizabeth Jenkins

Jessie Jenkins
Ann Jennings
David Johnson
David Johnson
Gayle Johnson
North Johnson
Robin Johnson

Celia Jones
Dale Jones
Mary Jones
William Jones
Earl Jordon
Donna Keese
Dale Kershner

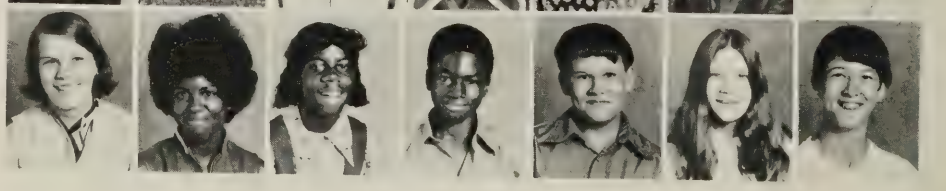

Joe Ketz
Steve Key
Brian Kidd
Pam Kimble
James King
Vivian Lambert
Kathy Lankford

Laura Layne
Rod Layne
Regina Ledbetter
James Lee
Cindy Leonard
Angelous Lewis
Diane Little

Keith Little
Judy Longsworth
John Lusk
Vicky Maddox
Carroll Marshall
Debbie Martin
George Martin

Patty Martin
Richard Martin
James Mason
Susie Mason
Lesile Maxie
Pam Mayberry
Glenn Mays

Kenny McCrary
Dianne McCoy
Don McDaniel
Cindy McGuire
Ken McGwire
Floyd Merryman
Sally Metcalf

Shelby Michael
Debbie Miear
Edward Miller
Robert Miller
Kim Millner
Craig Milton
Howard Milton

Kay Mitchell
Patty Mitchell
Wanda Mitchell
David Moore
Debbie Moore
Teressa Moran
Jack Morgan

Mamy Mosely
Terri Murphy
Jeff Myers
Jeannette Nowlin
Sandra Ogden
Ginger Ore
Sharon O'Roark

Carl Oulds
Vickie Owens
Alfreda Paige
Judy Parrish
Robert Patrick
James Patterson
Kenneth Patterson

Mildred Patterson
Phillip Patterson
Rebecca Patterson
David Perrow
Malcoln Perrow
Sue Phillips
Susan Phillips

Eighth Grade

Dale Pollard
Darrell Pollard
Glenn Preston
Dorinda Pribble
Julie Raasch
David Rakes
Tommy Reid

Sharon Reynolds
Mike Rhodes
Eddie Rickman
Wilbert Robertson
Debra Robinson
Doris Robinson
Frank Robinson

Ken Robinson
Russell Rosser
Sharon Rosser
Carl Routon
Donna Royster
Connie Seamster
Sherry Shephard

Larry Shipwash
Scott Shull
Mike Slifeo
Ronald Simmons
Sharon Skinner
Donna Smith
Phyllis Smith

Edward Staton
Cheryl Steele
Hampton Steele
Susan Steele
Richard Stevens
Iva Mae Stokes
Jeff Stortz

George Suddith
Kathy Suthard
Wanda Tabor
Rodney Tanner
Cindy Taylor
Brenda Thompson
Pete Thompson

Tommy Thompson
Dean Tomlin
Gayle Tomlin
Teresa Tucker
Sam Turpin
Clayton Tweedy
Kenneth Vest

Beverly Walker
Barry Waller
Danny Ware
Varndale Ware
William Ware
Mike Webb
Dallas Webber

Susan West
Nathan Wilkerson
Royal Wilkinson
Terry Wilkinson
Danja Williams
Debbie Williams
Linda Williams

Marie Winebarger
Gary Wisecarver
Lewis Witt
Judy Wright
Mark Wright
Shelby Wright
William Woodson

Faculty

Heading the administrative staff is MR. HUGH PENDLETON, who has been principal at Rustburg for the past three years. After tackling the day to day problems at R.H.S., he seeks relaxation by working in his yard and building things. He is active in community affairs and is a participating member of the Campbell County Recreation Committee and Central Methodist Church.

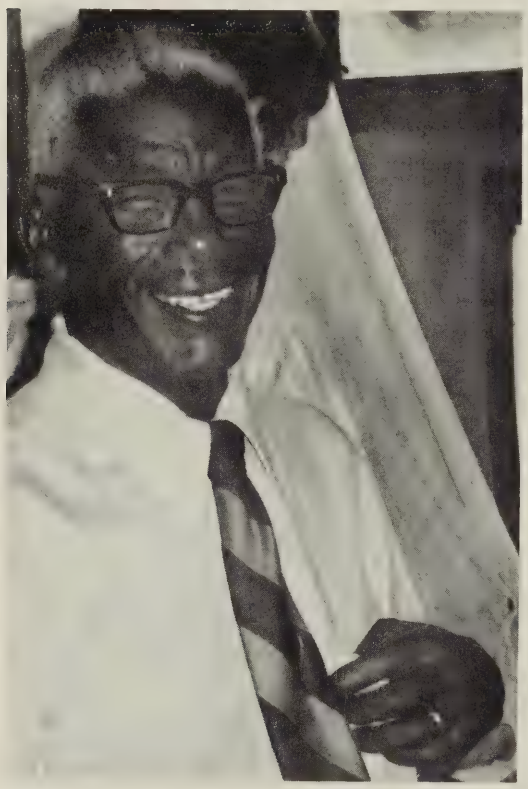

Assistant principal, MR. LLOYD ABBOTT divides his time among administrative duties, teaching mechanical drawing, and sponsoring the S.C.A. In spite of this busy schedule, he always seems to find time to patrol the lunch lines. A working member in local organizations, he is 2nd vice-president executive committee central Va. District Health Planning Service and a Deacon member of the Masonic Lodge #204

"Have my college board scores come in?" "How do I go about getting a scholarship?" These are questions often put to MR. H. H. DOTSON, Head of the Guidance Department, as he counsels seniors. He is an honorary member of the Beta Club, and enjoys the academic environment very much. He is an avid golfer and says he tries to divide his time equally between golf and farming.

An alumna of Rustburg High, MRS. LINDA MARR is now in her second year as a secretary in the Guidance Office. She says she likes R.H.S very much, and in her spare time she enjoys sewing.

The head secretary at R.H.S. is MRS. ANN AUSTIN. Before coming to Rustburg, where she's been for 4 years, she was a secretary at Concord Elementary School. She has been appointed Honorary Chapter Farmer of the F.F.A., and she likes hunting, camping, and spectator sports.

MR. JOE DICTOR is the director of discipline and the "terror of the unexcused absentees". He also teaches biology and chemistry and is an assistant football and track coach. Outside of school he is a member of the Masons and Scottish Rite.

MR. WILLIAM AUSTIN teaches vocational agriculture and general mechanics. He sponsors the F.F.A., K.V.G., Young Farmers and Adult Farmers. He loves hunting, reloading ammunition, and woodworking and is a member of the Ruritan Club.

The Phys. Ed. 9, 11 and 12 teacher is MISS PAT BELL. She coaches girls basketball, volleyball and softball, and sponsors the majorettes and monogram club. In her spare time, she enjoys sports and reading.

The business law, Math 9, economics and general business teacher is MRS. JANET BONSALL. She recently moved here from N.J. and says she enjoys Virginia very much. In her spare time, she likes sewing, skiing, and most other sports.

MRS. MAUDE BRAFORD teaches Home Economics, works with the F.H.A. and Young Homemakers of Va. She enjoys sewing, collecting china, gardening and refinishing furniture.

The Student Involvement Coordinator is MISS ANN BRAGASSA. She sponsors the flag girls and spends most of her time working on her masters degree; and when she can spare a moment she travels.

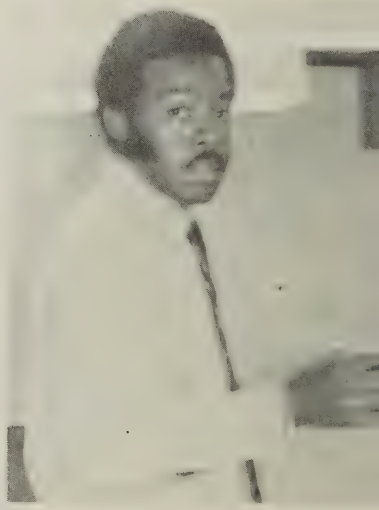

MR. PERRY BRICE sponsors the band and majorettes and teaches Band 1, 2, 3, and 4. He enjoys recording tapes and playing in the Dynamics Band.

Vocal music is taught by MISS PORTIA BROWN. She is the Chorus sponsor and works with her church choir and youth organizations. She is a native of Campbell County and a graduate of Campbell County public schools. In her spare time, she enjoys reading, singing, and sewing.

MR. JOHN CARPENTER teaches English 12 and sponsors F.T.A., HI-Y, and directed the Senior Play. He enjoys relaxing, sleeping, and playing sports. He comments that "I like those that make their own way".

One of the Guidance Counselors is MRS. DOROTHY CARTER. She is a member of state and local guidance organizations and a board member of the Campbell County Chapter of the American Cancer Society. In her leisure she enjoys gardening and sewing.

MR. T.C. COCHRAN, our varsity basketball coach, is the source of many arousing pep rallies. In addition to basketball, "Coach" teaches Math 9 and 12, and engages in showing dogs and horses.

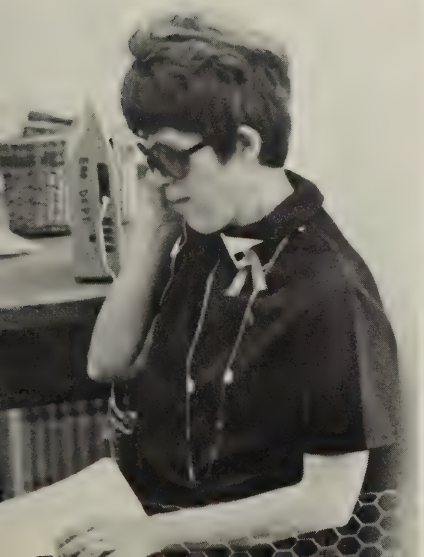

MRS. LINDA DAVIS teaches economics, sociology, government, and world history. She is Chairman of the Social Studies Dept. and sponsors the senior class. In her spare time, she enjoys painting and refinishing furniture.

Before coming to R.H.S. last year MRS. CAROL DeJARNETTE, taught 4 yrs. in Bedford County. She is a sponsor of the F.B.L.A. and is Chairman of the Business Dept. She teaches stenography and bookkeeping, and enjoys reading and cooking.

MRS. JANET DERRIG, a 1971 Lynchburg College Graduate, teaches Spanish 1 and 2, and U.S. History. She sponsors the Foreign Language Club; and when she has time, enjoys all sports, sailing and cooking.

Home Economics 1, 2, and 3 are taught by MRS. BERNICE DOOLEY. She co-sponsors the F.H.A., and she enjoys needlecrafts, gardening, cooking, and spectator sports. She states that she likes the country and loves teaching at R.H.S.

MR. RUSSELL DUFFORD, the Athletic Director, Phys. Ed. teacher, and Guidance Counselor, enjoys traveling and is interested in U.S. History. He coaches varsity baseball and sponsors the varsity club.

MR. T.W. EVANS, who has taught every subject from Latin to Chemistry, has settled this year for English 9. He enjoys reading in his spare time.

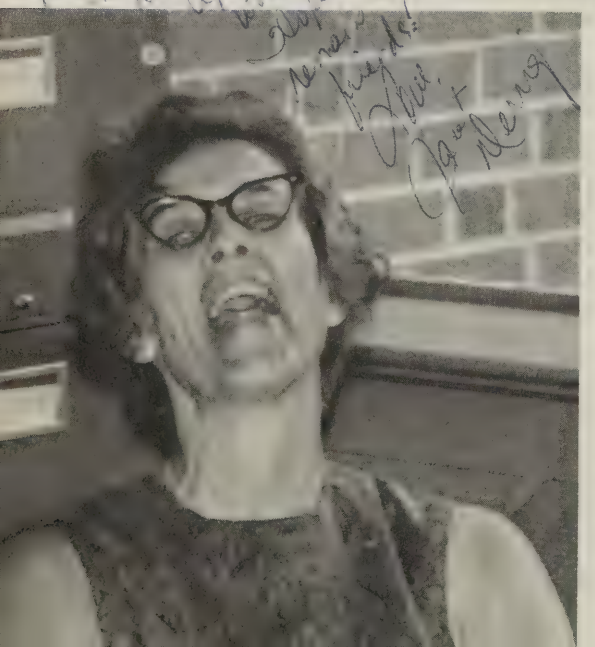

The lovable witch of R.H.S. is the librarian, MRS. ELEANOR EVANS. In addition to overseeing the library she sponsors the Tri-Hi-Y and the library club. She likes farming, and she is an active member of the Presbyterian Church.

A recent addition to the faculty is MR. LEWIS DAVIS, who joined the staff at R.H.S. His outside interests include reading, tennis, jazz music and conversing with young people.

A very active member in society, MR. NEAL FLETCHER belongs to the Lions Club, Fire Dept., Association of Biology teachers and Va. Academy of Science and is also an elder in the Rustburg Presbyterian Church. Chairman of the Science Dept., he teaches Green Version Biology and Problems in Biology and sponsors the science club, sophomore class, and second brigade.

MR. ALAN FISCHER teaches D.E. 1 and 2 and sponsors the D.E. club and senior class. He enjoys boating, fishing, collecting commemorative coins, and raising cattle. One of his favorite quotes is "Heaven is under our feet as well as over our heads".

Typing 1, Shorthand 1, Typing 2, and general business are the subjects taught by MISS NANCY GREGORY. She is the financial advisor for the annual and a sponsor of the F.B.L.A. In her 9th yr. of teaching at R.H.S. she also extends her talents to teaching Adult Education Courses at night.

MRS. MARY HALL who teaches French 2, 3, and 4 is sponsor of the Foreign Language Club, and spends much of her time as a guidance counselor. Her hobbies are "too numerous to mention", and she spends all her spare time "looking for an island". She accepts everyone because as she says, "I accept myself".

Advanced math and Art 2, 3, 4, are taught by MRS. ANNE GREENE. She is Chairman of the Fine Arts Dept., sponsor of the Art Club and head sponsor of the annual. Her hobbies include traveling, painting, reading, cooking, and gardening.

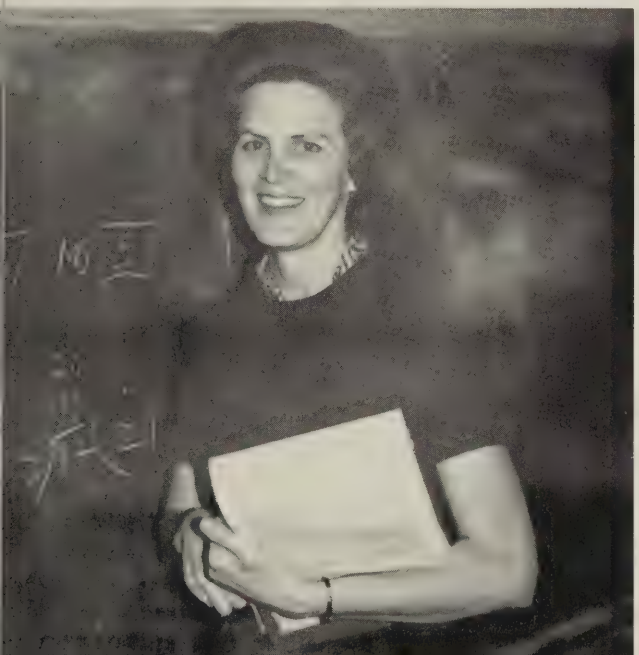

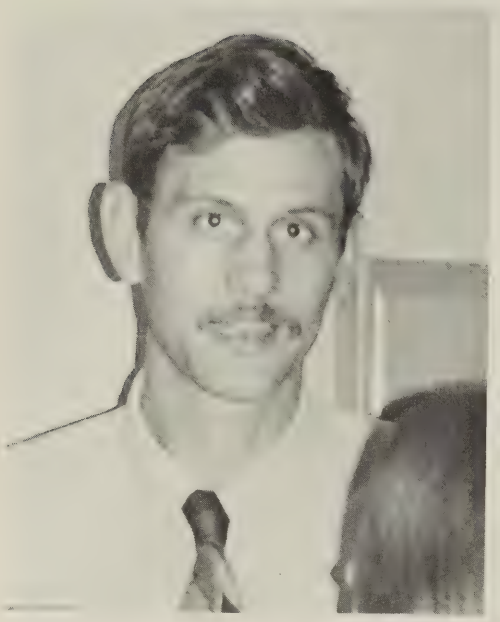

The physics and 9th grade science teacher is MR. JIM HENDERSON. He is one of the sponsors of the science club and in his spare time he enjoys flying and photography.

MR. TOM HENDERSON, who is new to the school this year, teaches biology and sponsors the science club. He enjoys tennis and soccer and has one rule he lives by—"When I work, I work and when it comes time to play, I play".

"The Voice of R.H.S." is that of the D.E. teacher, MR. LARRY HILLARD. He sponsors the D.E. club, and is a member of the National Guard and the Va. Tech Alumni Association. He collects old signs, plays tennis and putters around his house.

MR. FOREST JONES enjoys working with young people and teaching at R.H.S. He is sports-minded and coaches J.V. football. He is Chairman of the Math Dept. and teaches Algebra 2 and Geometry.

MISS ANN HOBGOOD teaches Typing 1, personal typing, and stenography. She is a sponsor of the F.B.L.A., and some of her hobbies are bowling and reading.

The only teacher in the school able to turn red at the drop of a hat is MRS. JANICE LACKS. She teaches world history and sponsors the Tri-Hi-Y. She likes to knit, drive, and prepare desserts.

MR. CAREY LEE teaches Agriculture 2, 4, General Mechanics 9, and sponsors the F.F.A. and K.V.G. He enjoys hunting and is a member of the Army Reserve.

Pep rallies have really come alive during the past 2 yrs. since MRS. GAIL LEE has been sponsor of the varsity cheerleaders. She is also Chairman of the Art Dept. and teaches Artland 2. She enjoys sewing and art in her spare time.

MR. ROBERT (ROCK) LEE teaches Algebra 1 and Math 9. This is his 1st year at R.H.S., but before coming here, he taught math at V.E.S. for 21 yrs. While there he coached baseball and football. He considers tennis his hobby and outside activity.

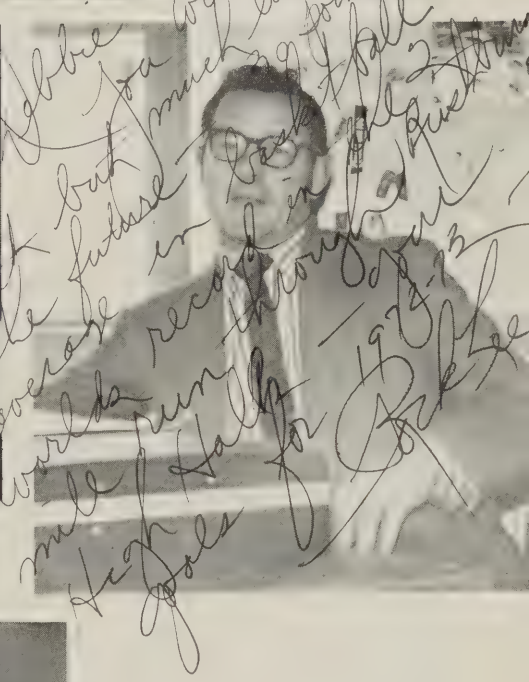

The sponsor of the indoor track team is MR. SAM MARTIN. He teaches 3 periods of American History and 2 of World History. He enjoys hunting, fishing, football, and outdoor track.

MRS. MARY MERRICKS, in her 1st year at R.H.S., is the 9th grade Remedial Reading teacher. She likes sewing, playing the organ and naturally reading.

MRS. PATSY MILSTEAD sponsors the J.V. football cheerleaders and helps with girl's varsity basketball and volleyball. She teaches Phys. Ed. 10, 11, 12, health and drivers education. She says in her spare time she enjoys sewing and reading.

Geometry and Algebra 2 are the subjects taught by MR. LEONARD NEWMAN. He says he enjoys working with students and in his spare time likes golf and basketball. This is his first year at R.H.S. and he is now in the process of attending graduate school.

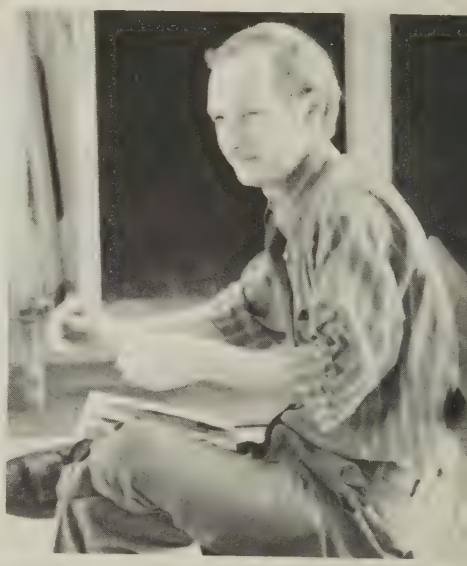

MR. JOHN POTTER teaches senior English and Latin. He is the sponsor of the Drama Club and directed the excellent production of "Your a Good Man Charlie Brown".

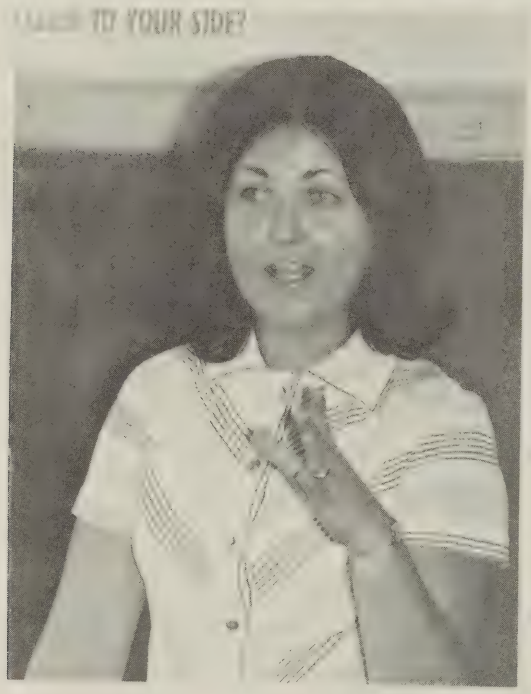

General business, bookkeeping, personal typing are taught by MRS. GAYLE OLIVER. She sponsors the F.B.L.A., and likes music, good movies, and raising tropical fish.

"What time is it on your Spiro Agnew watch", Mrs. Pirkey? This is the typical intellectual questions that MRS. VAN PIRKEY receives from her seniors in government class. In her free time she enjoys bridge and is a member of Eastern Star.

Debbie
Best 'of luck to
a fine student +
cute
girl. I
have
enjoyed
having you
the last
2 years,
but I
guess I'll
let you try a new
teacher next year.
Have a good summer.
Linda Reichard

A member of the Science Dept., MR. GLENN REICHARD teaches chemistry, earth and physical science and co-sponsors the science club. His outside activities are varied as he enjoys water-skiing, spelunking (cave-exploring), table-tennis, and camping.

Students busily studying "Romeo and Juliet" is a common sight as one passes MRS. LINDA REICHARD's English 10 class. Like her husband, she enjoys water-skiing and camping. In addition, she is interested in music and relaxes by playing the piano and singing.

In his eighth year of teaching (third in Campbell County), MR. JAMES RILEY teaches five classes of world geography. He is minister of the Bethany Pentacostal Holiness Church and a board member of the church's youth department. Outside of these activities, he takes the time to enjoy photography.

MRS. CHRISTINE ROGERS, who is originally from metropolitan New York, teaches French and Spanish and two classes at R.I.S. She is sponsor of the Foreign Language Club, and her hobbies are skiing, sewing, and cooking.

Having been in the trade for twenty years, MR. EUGENE RUCKER is well qualified to teach masonry. He is the sponsor of V.I.C.A. and many of his students have won state-wide awards. In his spare time he likes to watch baseball.

MR. WILLIAM SKINNER, whose hobby is trying "not to get involved" is the Chairman of the English Dept. He teaches 11th grade English and sponsors the Beta Club, Debate Club, Forensics Club, One-Act play, and is head sponsor of the Junior Class. When he has time, he likes reading, eating, and sleeping.

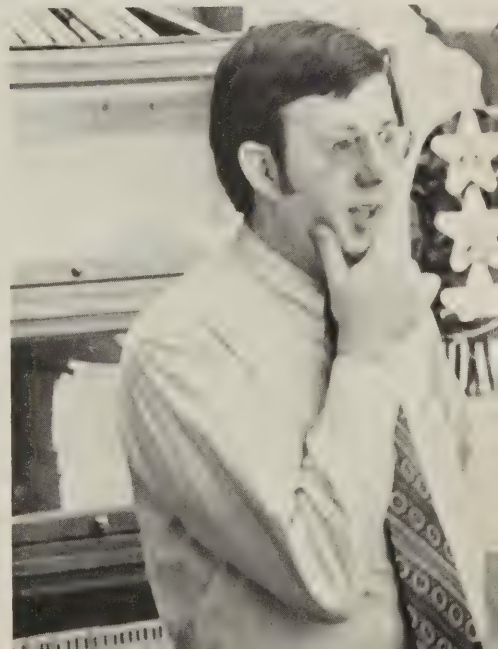

The sponsor of the J.V. basketball cheerleaders and co-sponsor of the Beta Club is MISS PAMELA SPENCE. She teaches English 9 and 10 and likes to read, travel and attend sports events.

MR. GLEN STYLES, the varsity football and track coach plus J.V. basketball coach, teaches five periods of 11th grade U.S. history. Some of his hobbies include photography and auto-building. He also enjoys fishing and gun and bow hunting.

MR. RAY WADE, who enjoys "working with young people–because it helps him keep young", does just that by teaching Phys. Ed. and sponsoring J.V. football and golf. He is a member of the Jaycees, and he also likes working around the house and yard.

MR. W. WHITNEY SWEENEY teaches 9th grade general science, and enjoys hunting, target shooting, and auto racing. He is a member of the Izaak Walton League, Lynchburg Society of Engineering and Science, and teaches Sunday School at Court Street Methodist Church.

MRS. BETTY WHITEHURST the English 10 and 11 teacher is a very well traveled individual. She lived in Cuba 3 years, Chile 5 years, and has visited Africa, Europe, and Central America. Her husband is a United Methodist minister and she's active in church activities. Outside of this she enjoys writing and music.

Sweeping the breezeway is our head custodian, MR. TWEEDY.

Pausing awhile in their duties the custodians, Beulah Nowlin, Naomi Morgan, Fred Harris, and Reginald Tweedy pose for our camera.

The cafeteria workers, Mrs. Geraldine Kelley, Catherine Rosser, and Nancy Kerr prepare the school lunches.

The aides, MRS. EVANS AND MRS. REID assist in Remedial Reading and the library, respectively.

la can-can

Activities

MARY BRENDEL CAPTURES HOMECOMING CROWN

SENIOR
Sherry Charlton

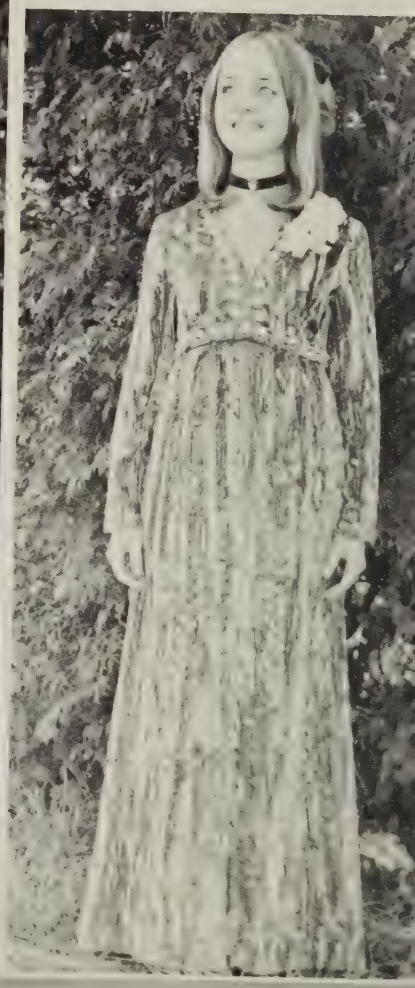

SENIOR
Becky Hall

JUNIOR
Linda Swain

SOPHOMORE
Debbie Knight

FRESHMAN
Vanessa Stauffer

ACTIVITIES HONORING THE 1971 HOMECOMING COURT

October 15th marked the beginning of the Homecoming Activities for 1971. Friday afternoon, before the parade, the Homecoming Court was presented to the student body at an assembly on the football field. Miss Bell was announced the Grand Marshal of the parade. The annual Homecoming Parade began at 4 o'clock. The various entries and floats wound their way through Rustburg. The Art Club won first prize for the best float. Rustburg played host to Laurel Park High School for the Homecoming Game at 8 o'clock. The score was 27-12 with Rustburg holding the victory. Half-time activities were centered around the Court. The parade formed a circle around the field and the Band and majorettes performed. The Homecoming was concluded Saturday Night at a dance with the Dynamics providing the music.

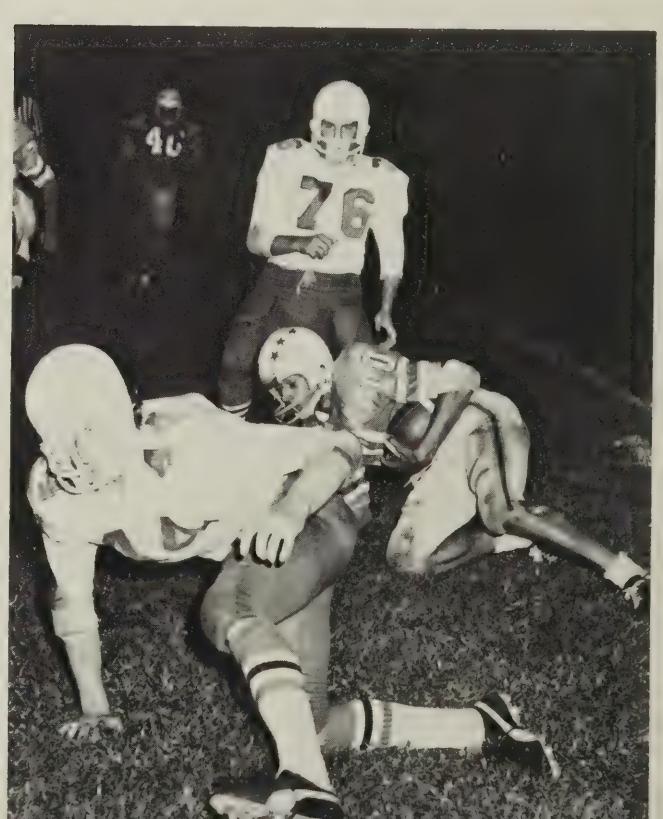

POPULAR
"MUSIC"

Lynchburg Junior Miss 1972

Rebecca Dawn Hall

First Runner Up

Monica Blythe Tweedy

Rebecca Dawn Hall, a R.H.S. senior, is the 1972 Lynchburg Junior Miss. She presented a vocal folk medley of "The Four Loves" while accompanying herself on guitar. As local winner of the Breck Hair Style, Talent, and Poise and Appearance awards, Becky represented Lynchburg in Virginia's Junior Miss pageant in Roanoke, Virginia.

R.H.S. senior, Monica Blythe Tweedy, winner of the Scholastic Award, presented an original medley on the piano as her talent in Lynchburg's Junior Miss Pageant.

"To YouWith Love" Junior Ring Dance

Sandy and Phillip seem to be enjoying the dance.

Junior class President, Gary Garner enjoys a well-deserved rest after planning the ring dance.

The view from the dance floor showed an enthusiastic crowd of Juniors.

The beautifully decorated gym awaits the arrival of the Juniors.

Debbie and Sam, Maurice and Maureen pose to take their pictures in the heart.

Get Witch Quick
1972 Senior Play

CAST

Dean of Craft College

Mrs. Marjorie Blackwell . . . . . .Phyllis Mitchell

Members of the Faculty

Mother Hecate . . . . . Monica Tweedy
Miss Wisk . . . . . Cherie Driskell
Miss Hurley . . . . . Brenda Herndon

Student Witches at Craft College

Junelle Kemp . . . . . .Shelby Payne
Lucinda Frye . . . . . Bonnie Franklin
Undine Grandsbacker . . . . . .Ava Hood
Cecily Smith-Smythe . . . . . .Gayle Webb
Ivy (Voodoo) Charpentier . . . . . Lynne Phillips
Kay Clinton . . . . . Pat Merryman
Bella Russell . . . . . Julie Webber
Donna Russell . . . . . Sherry Charlton
Mona Dabney . . . . . Debbie Bageant

Steve Wharton (instructor) . . . . . .Danny Pettigrew
Milo Alden (student from Oz academy . . . .Peyton Townes
Hank (student from Oz Academy) . . . . . Greg Casalenuovo
Caleb (gardener) . . . . . Hubert Carson
Mr. Atwater (a government official) . . . . . .Doug Barringer

Director . . . . . .John Carpenter
Senior Director . . . . . .Danny Grigsby
Technical Directors . . . . . .Jim Henderson
Sam Drogg

"Well, little lady, you certainly showed me."

"The incantation against evil eyes is?"

"Look, I'm all alone, a strange town, a new job. Will you have dinner with me tonight?"

Rustburg High School's Delegates to Boy's and Girl's State

Brenda Herndon Sherry Charlton Steve Miller Joan Bennett Mike Bennett Thomas Evans

National Merit and PSAT Qualifying Tests

Tom Phillips–FINALIST

Bill Calohan–LETTER OF COMMENDATION

You're a good man, Charlie Brown

Cast

Linus	Mark Evans
Charlie Brown	Tom Phillips
Patty	Karen Sisson
Schroeder	Mike Perrow
Snoopy	Mike Mitchell
Lucy	Carolyn McCoy

Production Staff

Sets Raymond Trent	Costumes Carolyn Trent
Lighting Mary Jane Russell	Properties Pam Lee
Asst. Director Jody Moody	Make-Up Laura Little
Technical Director Hubert Carson	Business Manager Mr. Larry R. Hillard
Music Director Monica Tweedy	Director Mr. John Potter

"I'll get you yet Red Baron"

"Lunch time is among the worst times of the day for me."

"Come on Charlie Brown we can do it!"

"That will be 5 cents Charlie Brown"

"Every now and then, I say the right thing."

Good Luck and the Best
of everything to Debbie from
me. Take care and be good
to Thomas. Love ya, see
Mich

65
44

Sports

Mr. Jack R. Dufford
Athletic Director

JERRY BOOTH
All District Guard
Best Lineman Award
Coaches Award

Best of luck to a very sweet girl - Always remember those few dates we had. Be good & I'll be seeing you soon.
Love, Jerry

BILL CALOHAN
All District Running Back
J.J. Fray Award (Most Valuable)
Coaches Award

FOOTBALL SENIORS BROUGHT TOGETHER FOR A FINAL TIME

From the very roots of Little League a feeling of football spirit and team work grew in the class of 1972. Many of the same boys who played their senior season this year led Rustburg to the Campbell County Little League Championship was back in 1966.

The phenomenal number of 16 seniors is certainly a record for this school and most probably any other school in the area. A senior takes a special pride in his team. As seniors, we would like to thank Coach Styles for making us a team and wish him the best in the future.

We may not have any more football to play but we'll always have our memories.

THOMAS EVANS
Senior Tackle
Coaches Award

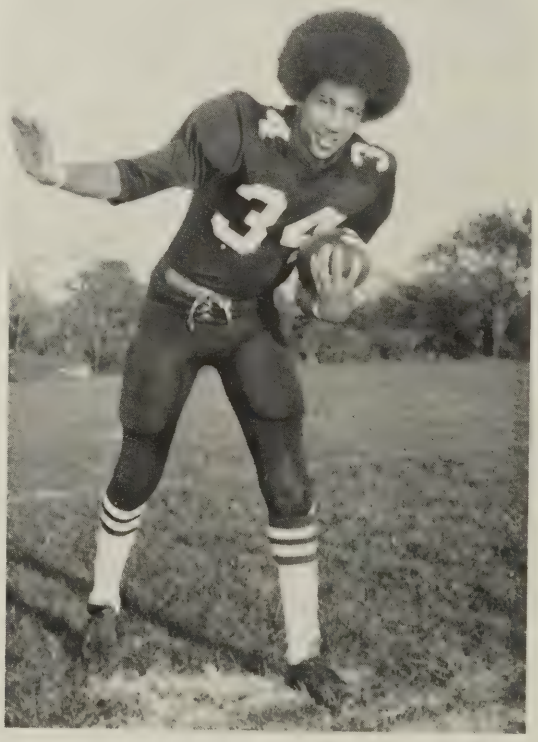

TERRY PINN
Senior Defensive Back
Best Defensive Back Award

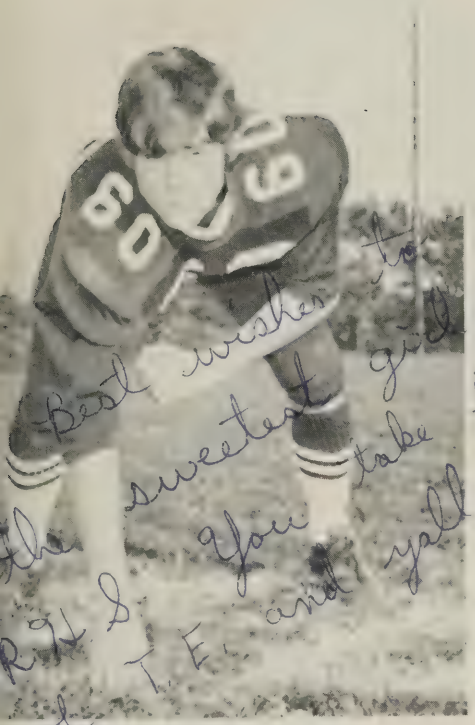

PHILLIP BURLEIGH
Senior Guard
Most Improved Player
Coaches Award

OFFENSIVE RECORDS FOR
1971 TEAM

Total Yardage, Single Season
2681 yds.

Passing Yardage, Single Season
952 yds.

Rushing Yardage, Single Season
1679 yds.

Most Points scored, Single Season
234 pts.

Most Points scored, Single game
74(Nelson)

Rushing Yardage, Single Game
297 yds. (Nelson)

Total Yardage, Single Game
501 yds. (Nelson)

MIKE MASON
Senior Tackle
Rawley M. Kelly
Coaches Award

STEVE MILLER
Center of the Senior Line
Coaches Award

LEON HASKINS
All District Defensive Guard
Defensive Player Award
Coaches Award

TOMMY LOFLIN
Senior Defensive Back, Quarterback
Coaches Award

Tommy Loflin and Coach Styles engineer another scoring drive against Staunton River.

Debbie
I will always be your friend
and Brother you and Bill have
been about the best friend I have
ever had There will always be
a place in my heart for you
I hope you and Thomas stay together
I will try to Love ya
keep in touch Andrew

ANDREW REED
Senior Tackle
Coaches Award

MAURICE MILLER
Senior Defensive End
Coaches Award

FRANK HOLT
Senior End
Coaches Award

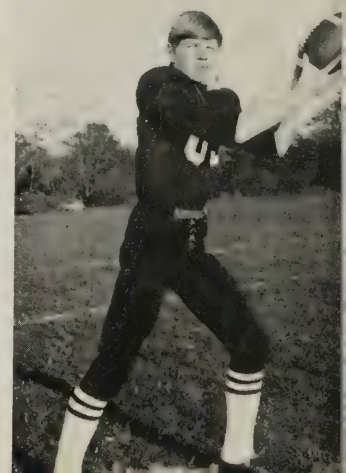

DEFENSIVE RECORDS FOR THE 1971 TEAM

Best Against Rush for Single Season

926 yds.

Best Total Yardage Defense, Single Season

1440 yds.

Best Defense, Single Game

minus 35 yds. (Nelson)

DOUG DeJARNETTE
Senior Defensive End
Coaches Award

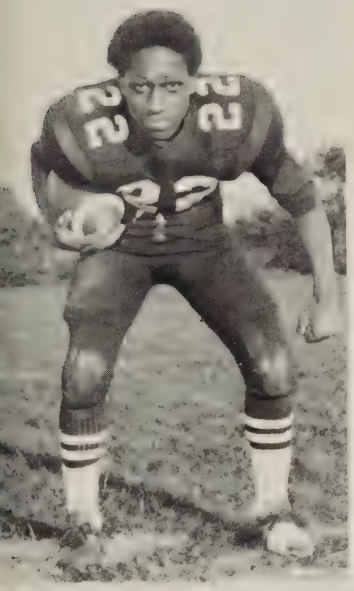

KENNETH JACKSON
Senior Back

Leon Haskins, holder of Best Defense by a lineman with 79 tackles, takes a well deserved break.

TOMMY TWEEDY
Senior Tackle

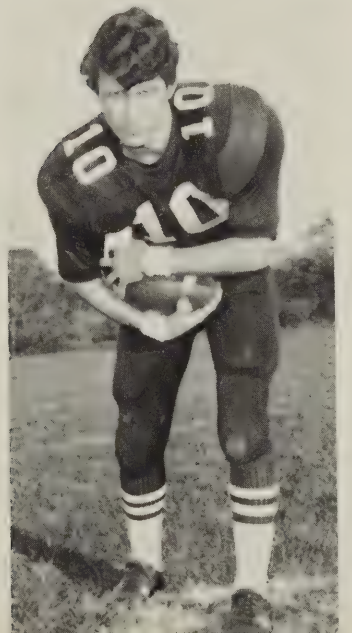

DOUG ANDERSON
Senior End

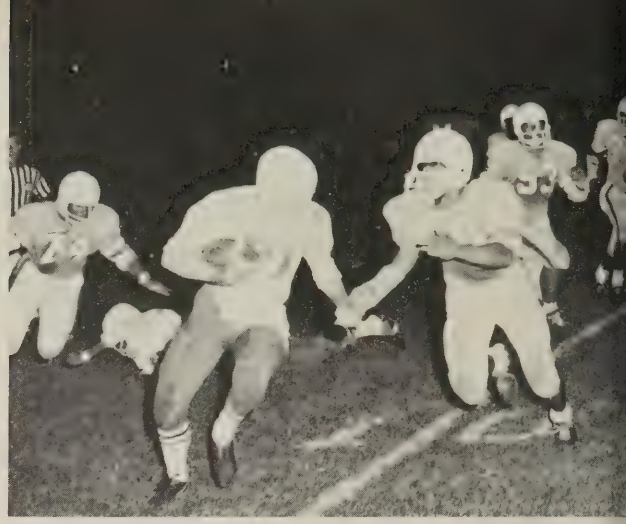

Quarterback Gary Garner runs, throws and kicks in Rustburg's victory over Laurel Park.

The 1971 record-setting offense on the move, in Homecoming game against Laurel Park.

For a starter on offense and defense, defeat strikes deep into sophomore Ronnie Sullivan.

To A VERY LOVEABLE GIRL
who I think Is my SWEET
HEART. I hope This Is WHAT
you WANTED ME to SAY.
LOVE
RONNIE

PS. Just Kidding
I do like you VERY much
IF you would LIKE to
KNOW. WE NEED
To HAVE A talk.
GOOD BY

RECORD FOR 1971
6 wins, 4 losses

RHS	OPPONENT	
29	14	Park View
13	18	Altavista
22	14	Staunton River
26	0	Buckingham
13	0	William Campbell
7	20	Appomattox
27	12	Laurel Park
7	8	Brookville
14	39	Gretna
74	0	Nelson

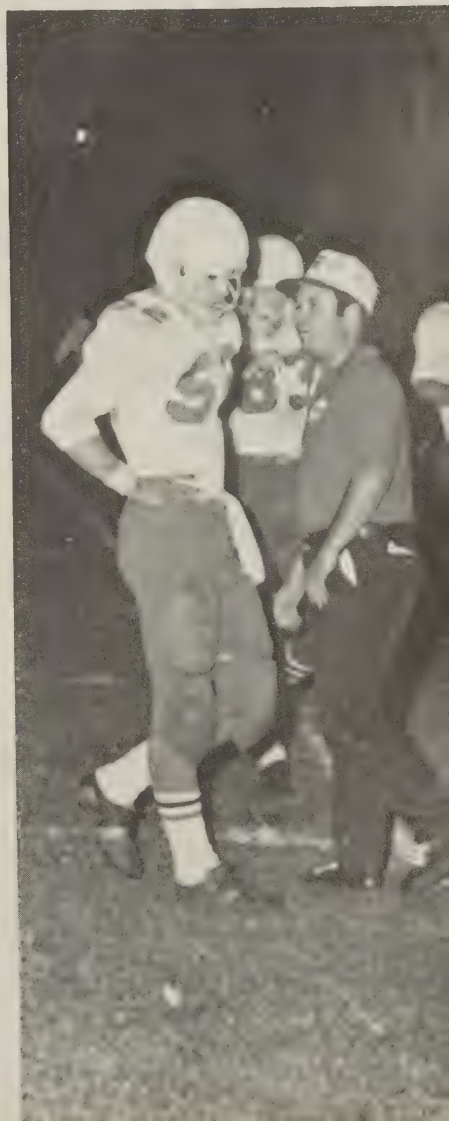

The Seminole District's leading scorer, Bill Calohan, follows the single-wing blocking against William Campbell.

Our Red Devil spirit leader, Carol Hendricks.

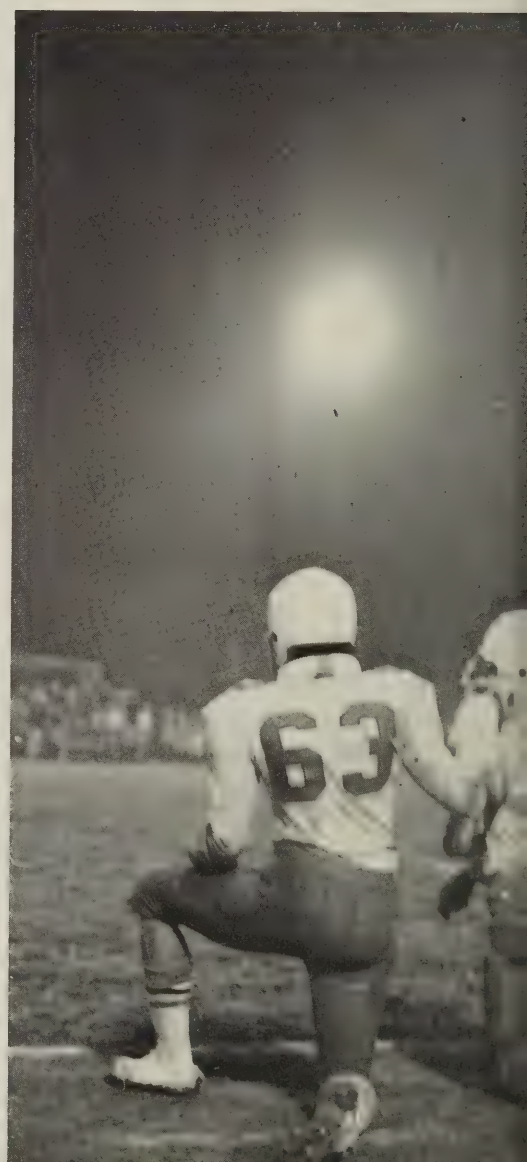

Football

Assistant coach Martin and managers J.C. Richardson and Melvin Elliott.

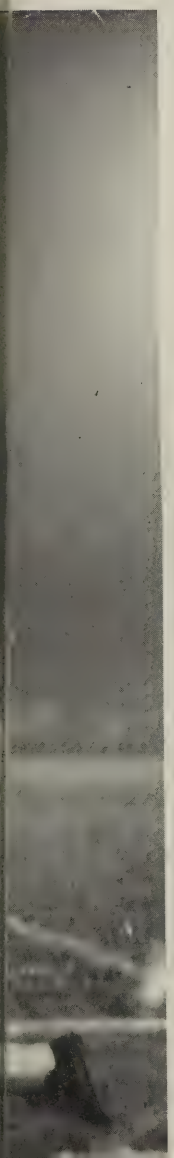

FOR WHAT ITS WORTH

For all the grinding,
Toil and woe.
For all the aches,
From head to toe.
Despite the coaches,
Shrills and screams.
Despite the fans,
And their championship dreams.
No thanks to the teachers,
With tests before games.
No thanks to reports,
Your pride turns to shame.
We play the Mudville Maulers,
And bigger teams.
We play triple options,
And crazier schemes.

Yet for all the bruises,
That seem for no good.
We all shall emerge,
With a sense of brotherhood.

Bill Calohan

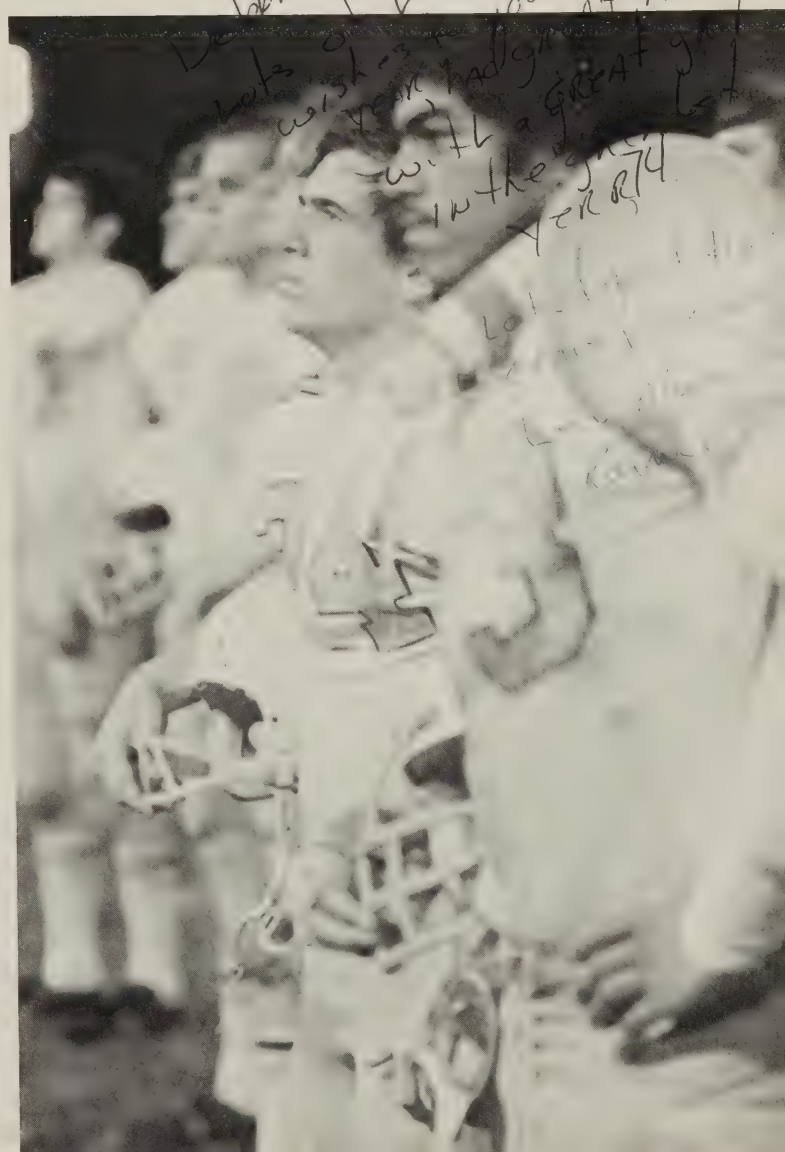

1ST ROW: Doug DeJarnette, Bill Calohan, Terry Finn, Doug Anderson, Andrew Reed, Kenneth Jackson, Tommy Loflin. 2ND ROW: Maurice Miller, Thomas Evans, Jerry Booth, Mike Mason, Steve Miller, Tommy Tweedy, Leon Haskins. 3RD ROW: Frank Holt, Butch Dalton, Sam Wood, Keith Phillips, Ronnie Sullivan, Charles Carey, Phillip Burleigh. 4TH ROW: Steve Holloway, Barry Jones, David Inge, Gary Garner, Leonard Peters, Billy Johnson, Ricky Wood. 5TH ROW: Arthur Ketchersid, David Maxey, Houston Haskins, Poncho Cabell, Jeff Franklin, Ronnie Martin.

Mary Brendel Becky Hall Kathy Crance
Maureen Beard Debbie Rhyne Ava Hood Debbie Dudding Jody Moody Angie Yeatts

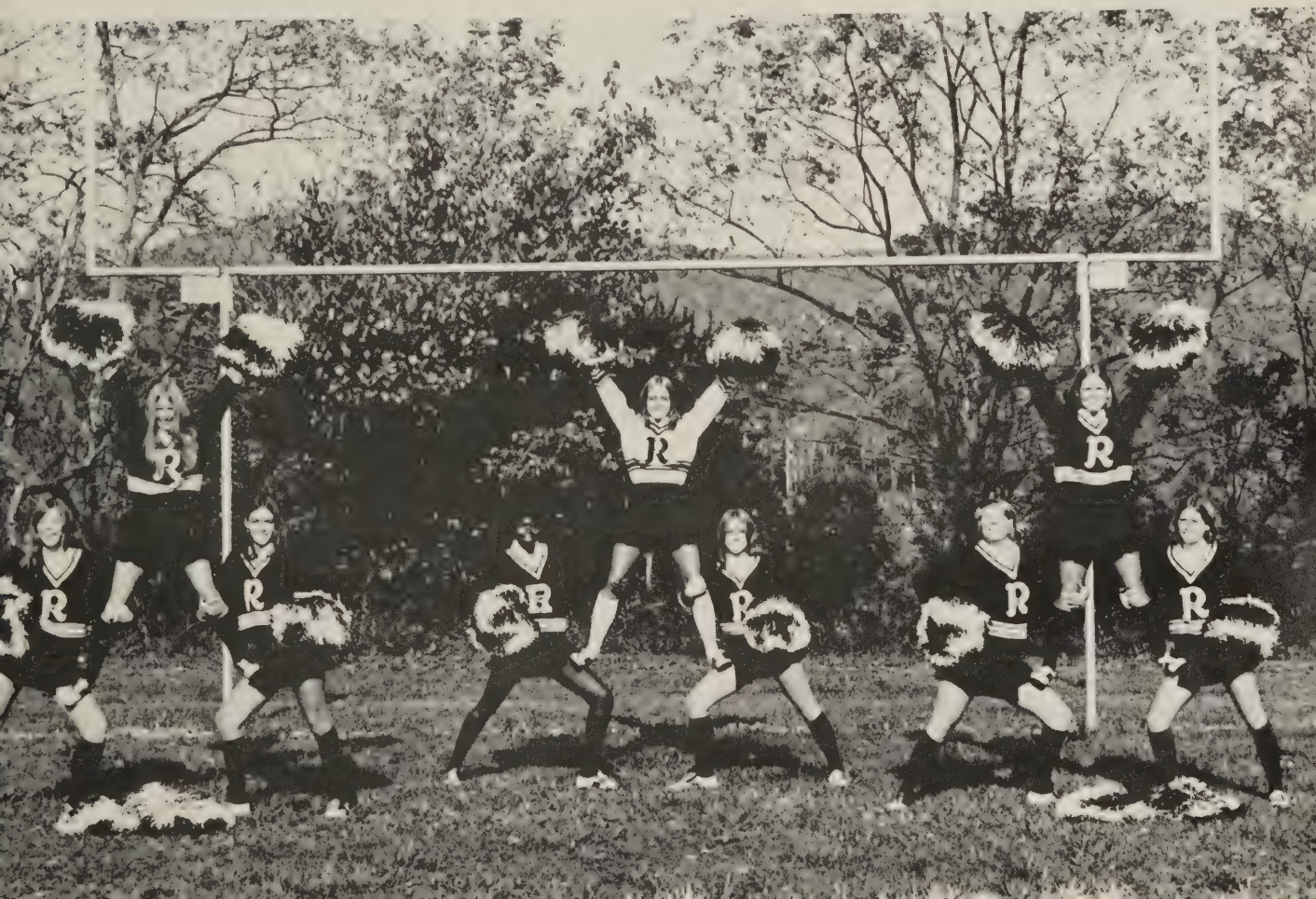

1971 FOOTBALL CHEERLEADERS

A cheerleader is a lot more than the pretty red and white uniform on the outside. A cheerleader has co-ordination, school spirit and most of all the team is her main interest. The work of a cheerleader is difficult and often monotonous, but she always comes out a bundle of jubilation. The most rewarding event in a cheerleader's life is the feeling that her crowd is together 100% and her team is winning. Finally a cheerleader is a smiling happy little girl that you can always spot a mile away.

KATHY CRANCE
Sophomore

BECKY HALL
Senior

DEBBIE DUDDING
Junior
Most Valuable
Cheerleader
Award

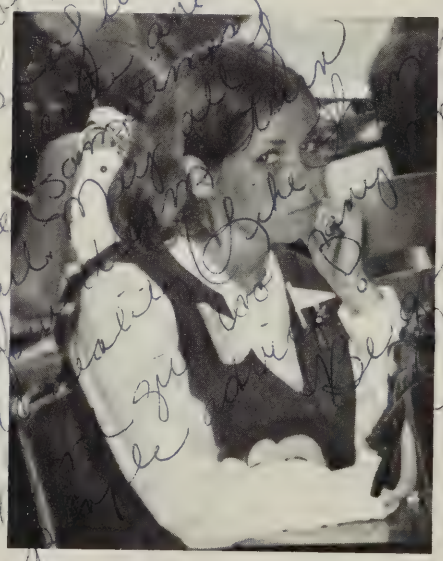

ANGIE YEATTS
Sophomore

MARY BRENDEL
Senior

MAUREEN BEARD
Junior

HEAD CHEERLEADER

JODY MOODY
Sophomore
Most Valuable Cheerleader
Award

DEBBIE RHYNE
Junior

AVA HOOD, Senior

THE 1971 JUNIOR VARSITY

What this team lacked in size and ability, they made up for in spirit, togetherness, and determination. And this, is what made their season a success.

1ST ROW: Greg Stratton, James Trent, Gary Anthony, Mike Johnson, Robert Lee, Lyle Tweedy, Gary William. 2ND ROW: Percy Payne manager, Dale Brown, Johnny Hubbard, Tony Krantz, Randolph Davis, Bobby Smith, Howard Lewis, John Johnson, Bobby Williams. 3RD ROW: Coach Wade, William White, Willie Clarke, Jeff Whateley, Walter Haberer, Steve Mason, Frank Dudley, Jerry Charlton, Robert Cabler, Coach Jones.

1971 J.V. SEASON
Record: 5 wins, 2 losses

R.H.S.	OPPONENT	
6	0	Altavista
26	20	Nelson
14	8	Gretna
8	16	William Campbell
18	12	Brookville
46	0	Staunton River
6	14	Appomattox

Part of a small, but quick hardnose backfield, that included Howard Lewis, Gary Anthony, and Robert Lee, Greg Stratton breaks a tackle for extra yardage.

Kathy Jackson

Robbie Spencer Donna Barringer Vanessa Stauffer

Kathy Litchford Wanda Powell Rita Almond

LaVonne Driskill

1971 J.V. Football Cheerleaders

Wow Colohan – we've really had some crazy times together. We've even gone through different

Without fail, Rustburg High has very pretty cheerleaders. Annually our varsity cheerleaders are of the most charming in the district. The same can be said for the 1971 J.V. cheerleaders. This vibrant group foreshadows a bright future for athletics in Red Devil Land.

love affairs as friends. I'm sure we'll always be good friends.

Remember that night you & Thomas and Vic & I went out – HA!!

Just wait the next yr – we'll be big Football gys & I'll cheer for you in basketball won –

Love a friend,
Donna

PS. See ya later.

HEAD CHEERLEADER
Sophomore Donna Barringer

The girls perennially participate in a sport where the primary goal is to smack a ball over a net. With no more publicity than this, our girls go on about their way and finish second in the district. They had victories over Brookville, Gretna, and Wm. Campbell; while their only losses came at the hands of Appomattox. All in all, it was a very good year for smacking balls over a net.

Girls Volleyball Team
1972 District Runner-Ups

A. P. Merryman, Vickie Litchford, Joan Bennett, Edie Lewis, Carolyn Johnson, Carolyn McCoy, Susan Bagby, Cindy Meador, Debbie Knight, Donna Litchford, Janice Clark, Mary Feagans, Marcia Bennett, Patti Phillips, Cookie Hammond, Cynthia Hodnett.

Back from Manchester High in Richmond, Phillip Burleigh strides in ahead of two-milers Arthur Ketchersid and Ricky Parks.

Years of training seem to have paid off as Frank Holt appears on his way to mile and half mile records for R.H.S. Raymond Ferguson pulls a close second.

Leon Haskins stretches his 6'5" frame in the 12 pound shot. Leon is working hard trying to overcome the perennial favorite in this event Thomas Evans.

440 star, member of the school record mile relay team, and all around clown Terry Pinn profiles for the camera.

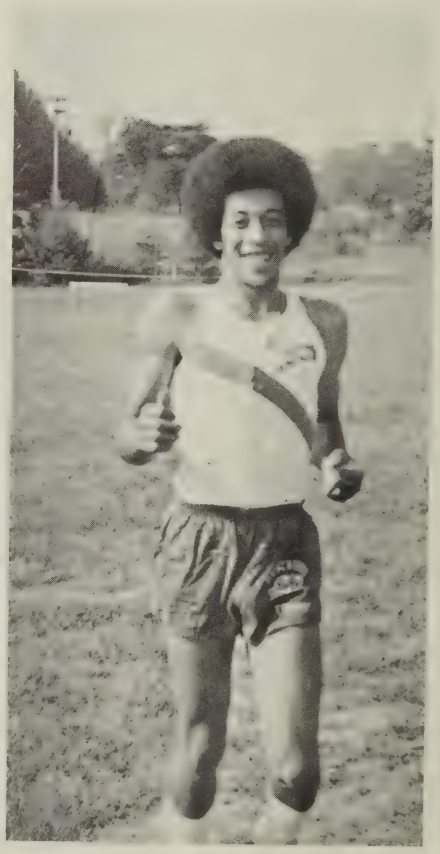

1ST ROW: Terry Pinn, Phillip Burleigh, Skippy Haskins, Billy Johnson, Arthur Ketchersid, Mike Bryant, Raymond Ferguson. 2ND ROW: Leonard Peters, Ricky Wood, Leon Haskins, Ricky Parks, Frank Holt, Bill Calohan, Thomas Evans, Andrew Reed.

School record holder in the discus, Bill Calohan readies another throw.

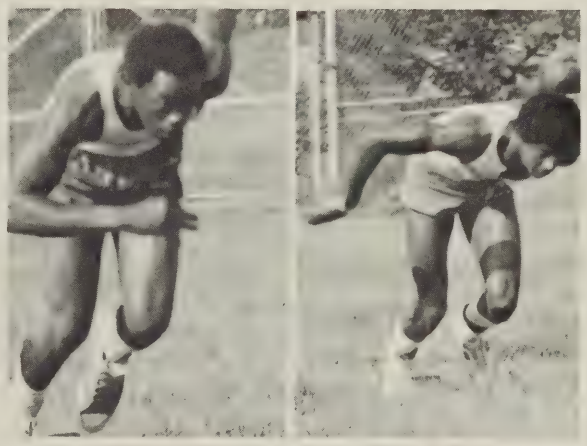

Premier sprinters Billy Johnson and Skippy Haskins, out of the blocks for another lighting fast 100 yard dash.

Track, the Loner's Sport

Football and basketball have always been the sports for stars. They each have their all-district teams and elaborate banquets. Football and basketball also have tremendous fan following. But perennially a troup of students set out to run track. Without the tremendous glory of other sports, much of track is run for personal satisfaction, and an occasional school record.

The brightest side to track is the fact that there is room for everyone. Size is no obstacle because anyone willing to work hard can compete. With indoor track on the boom, track is a growing sport at R.H.S.

Our fiery, controversial, but always colorful coach A. Thomas Cochran.

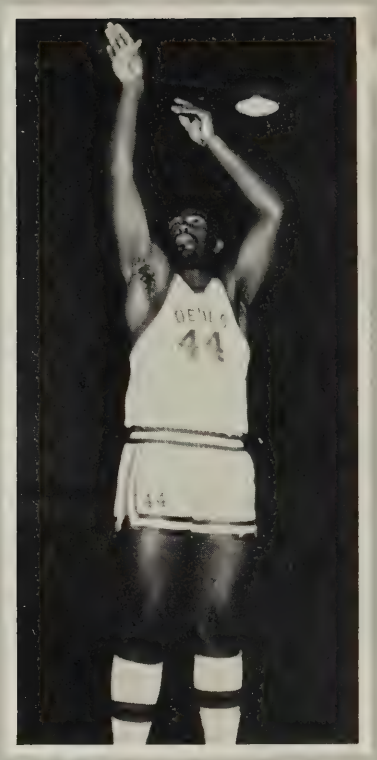

Senior forward, Danny Hubbard

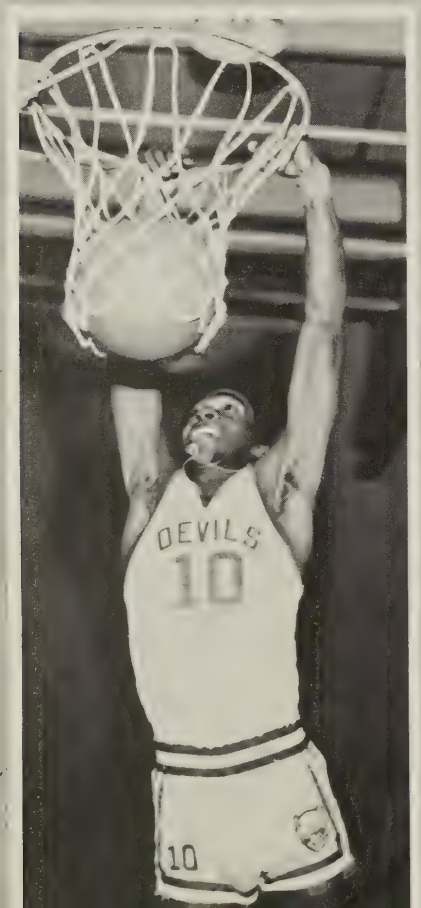

Senior guard, Perry Porter

Basketball

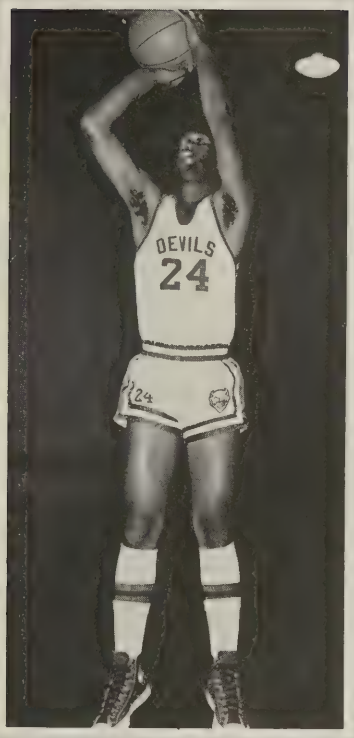

Senior Guard, Mike Bennett

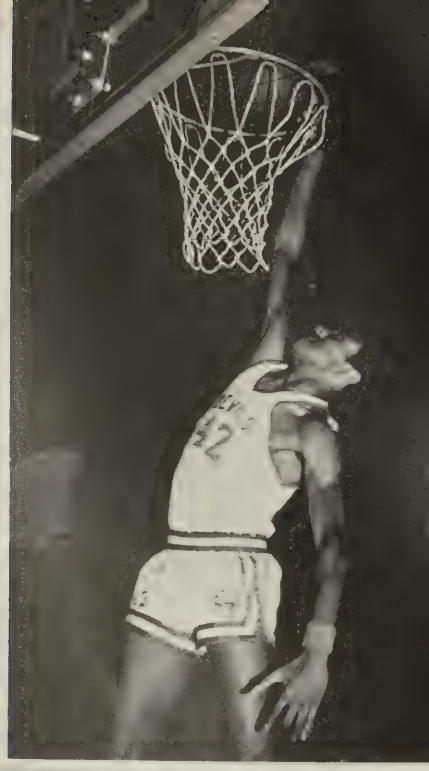

Senior Center, Leon Haskins

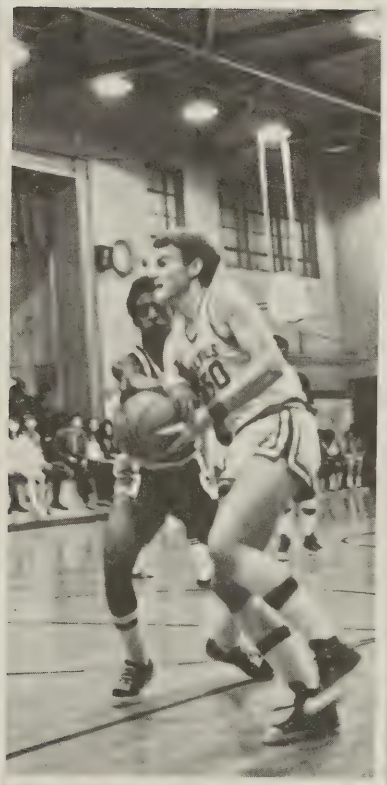

Senior Forward, Harold Tweedy

Leon Haskins shows why it pays to be six feet, five inches. Here Leon dominates the Brookville center.

J.V. Football Coach Ray Wade, sidelines as basketball photographer.

Sophomore David Inge lays claim to another rebound against Brookville.

SCORES

RUSTBURG		OPPONENT
70	61	Holy Cross
61	63	Gretna
56	69	Nelson
39	52	Brookville
43	49	Appomattox
54	55	Wm. Campbell
55	44	Buckingham
68	64	Wm. Campbell
61	74	Altavista
41	48	Appomattox
39	42	Staunton River
63	54	Nelson
52	69	Holy Cross
47	67	Brookville
56	67	Altavista
58	47	Gretna
54	67	Buckingham
54	49	Staunton River

Leon Haskins
Victor Wood
David Inge
Terry Charlton
Houston Haskins
Mark Thompson
Danny Campbell

The Boys

Harrell Tweedy
Alton Turner
Billy Pilgrim
Danny Hubbard
Michael Bennett
John Payne
Perry Porter

A record of six wins and twelve losses can't portray the excitement our team brought to the fans this season. Who can forget the triple overtime which we lost to Gretna, or Wm. Campbell's last second foul shot to win, as did Gretna by one point. Again Wm. Campbell proved a bedlam of excitement, as R.H.S. won in double overtime.

Rustburg didn't always come out on top, but the excitement of competition was unequaled, and that's what sports are all about.

Victor Wood comes on at the end of the year to show a lot of talent. Watch out for Victor next year.

The Seminole District-regular-season-Champions

Carolyn McCoy
Carolyn Johnson
Edie Lewis
Janice Clarke
Karen Markham
Beth McCoy
Kathy Carson

Susan Burnette (Co-captains)
Teresa Thompson
Mary Carter Feagans
Patti Phillips
Terrye DeJarnette
Debbie Calohan
Kathy Litchford

The Girls

Our victorious girls' coach

Miss Pat Bell

This has been a challenging year for girls' basketball due to the extreme changes in the rules. However, the Rustburg girls' team seemed to adjust to these changes well. With many hours of practice, teamwork, and desire to win, the girls rolled up one victory after another, completing the season with one of the best records ever at Rustburg High School and to win the top spot for the regular season in the district.

Edie Lewis

Carolyn McCoy

Susan Burnette

SCORES

RUSTBURG		OPPONENT
60	31	Holy Cross
42	31	Gretna
46	42	Nelson
36	29	Brookville
46	32	Appomattox
38	34	Wm. Campbell
39	25	Wm. Campbell
43	38	Altavista
33	35	Appomattox
42	29	Staunton River
34	24	Nelson
38	25	Brookville
53	35	Altavista
45	27	Gretna
29	33	Staunton River

Carolyn Johnson

Debbie Calohan

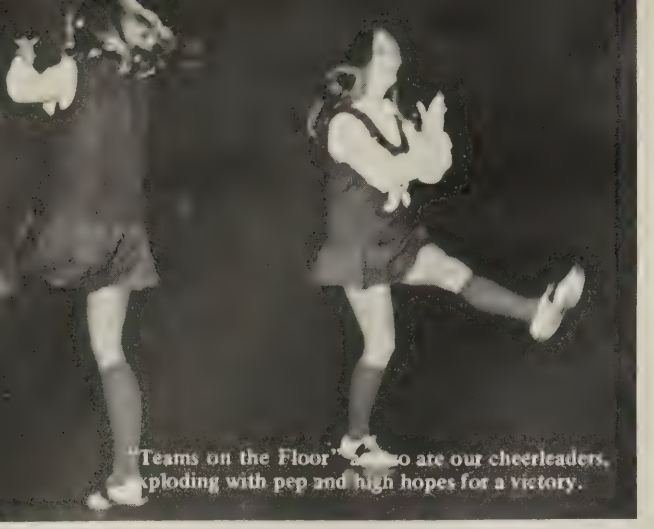

"Teams on the Floor" also are our cheerleaders, exploding with pep and high hopes for a victory.

Mrs. Lee finds time from her art classes and husband to sponsor the varsity cheerleaders.

School Spirit Begins With Cheerleaders and These Are Our 1972 Varsity Basketball Cheerleaders

Gwen Clarke
Debbie Farmer

Ava Hood
Cindy Meadow Debbie Dudding
Kathy Jackson
not pictured Becky Hall

Kathy Crance
Jody Moody

Enthusiasm, togetherness, and spunk are vital elements to the making of spirited cheerleading squad. Our girls welcome the cheerleaders for the opponent's team with their warm "Hello" cheer.

1 - 2 - 3 - 4 - 5 come on Devils let's get'em alive!

Sharon Farris, Junior, manages the cheerleaders and keeps them straight, (most of the time).

Steady performer, guard John Payne, was instrumental in the J.V.'s championship.

Ronnie Sullivan, better known as Mr. Hustler, kept things alive with his theatrics on the floor.

Those Magnificent J.V.'s

Randolph Davis, Marshall Wilson, and Curt Charlton attempt to thwart Altavista.

The stress on a coach is more than the average person can imagine. But when you're on the way to a District Championship, like Coach Styles, scenes like this are typical.

The District Champs

A special group of boys play J.V. basketball for Rustburg. Most J.V.'s are merely preliminaries for varsity and dreams of varsity burn in their hearts. But for some reason these young men had a pride of team and a fulfillment of purpose that was unstoppable.

A special kind of coach generaled the Baby Devils to the Championship. Mr. Styles is a man who is all football from head to toe. The leadership qualities which make him a winner in football have made him the number one J.V. Basketball coach in the Seminole District.

SCORES

RUSTBURG		OPPONENT
56	46	Holy Cross
60	42	Gretna
28	25	Nelson
60	41	Brookville
61	35	Appomattox
43	35	Wm. Campbell
60	25	Buckingham
54	45	Wm. Campbell
42	38	Altavista
46	26	Appomattox
51	35	Staunton River
55	47	Nelson
68	44	Holy Cross
54	41	Brookville
48	50	Altavista
49	21	Gretna
48	31	Buckingham
48	38	Staunton River

FIRST ROW: Randolph Davis, Curt Charlton, Bobby Wooldridge, John Payne, Ronnie Sullivan, Andrew Hood, Marshall Wilson.
SECOND ROW: Melvin Elliott, John Cardwell, Willie Clarke, Ricky Barringer, John Johnson, Gary Anthony.

Delores Ketchersid Derenda Farmer Linda Miller Scottie Vassar
Donna Litchford Donna Barringer Ann Evans

J.V. Cheerleaders

Cheerleading is full of moments of various emotions. Linda Miller appears curious about how she did on her last cheer, while Donna Litchford shows anxiety during a tight moment of a game.

The 1971-72 J.V. Basketball Cheerleaders headed by Donna Barringer played an immeasurable part in keeping morale high while the boys were on their way to a fantastic season. These girls are the epitome of the school-spirited enthusiastic youth. They portray a bright future for R.H.S. basketball.

Indoor Track

Third in Seminole District Meet. Victories over: Altavista, Gretna, Staunton River

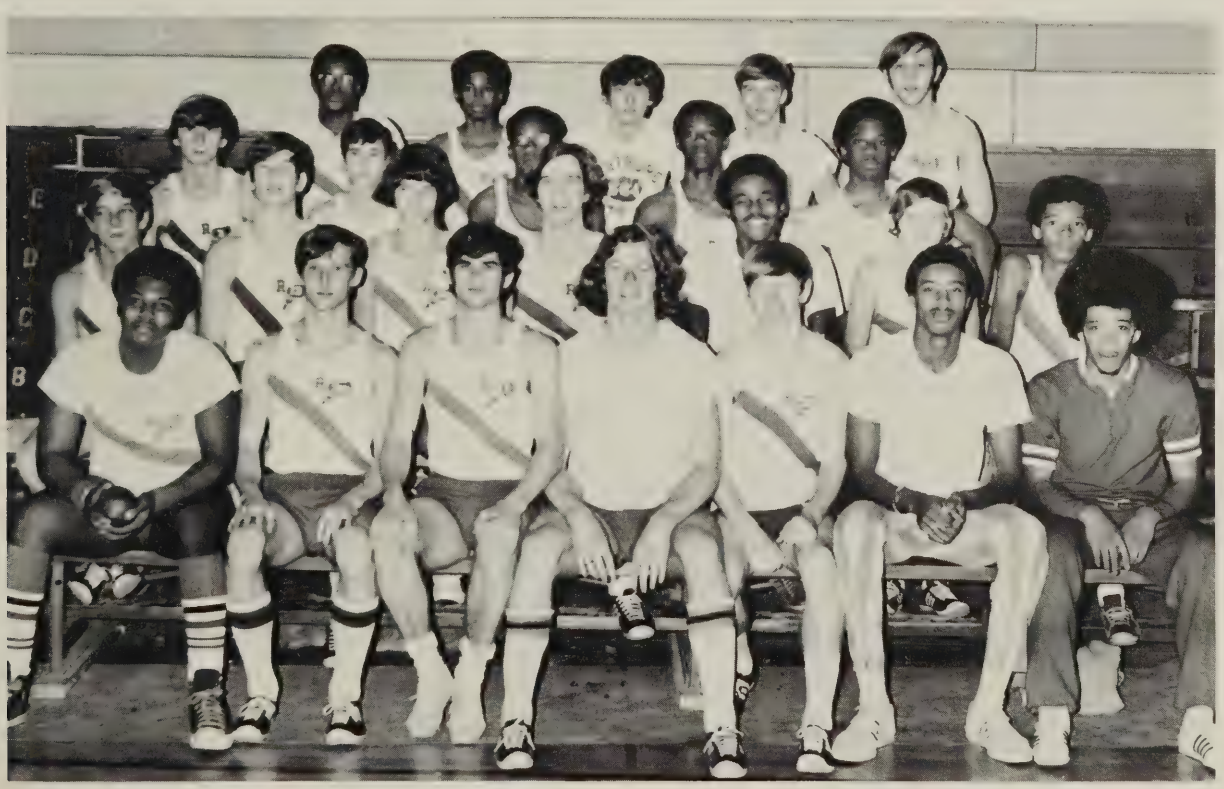

713

Organizations

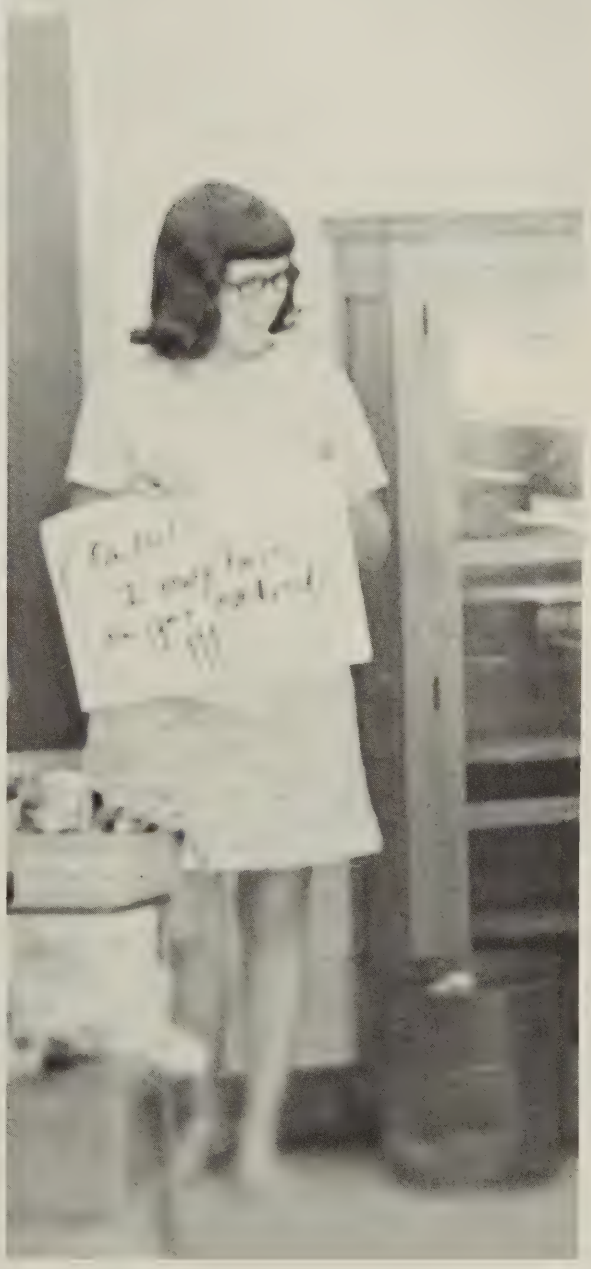

STUDENT COOPERATIVE ASSOCIATION

President, Mike Bennett and Program Chairman, Frosty Carson present Miss Bell with a small gift of appreciation for her hard work in preparation for homecoming activities. Miss Bell was also made Grand Marshal of the homecoming parade.

The S.C.A. also sponsored the homecoming dance. Enjoying the music by the Dynamics are Kathy Crance, Steve Miller, Jim Jennings, and Rita Adams.

FIRST ROW: Sponsor, Miss Bell, Charlene Anthony, Frosty Carson, Mike Bennett, Kitty Martin, Maureen Beard, Jerry Booth, Sponsor, Mr. Abbott. SECOND ROW: Kathy Preston, Alfreda Bennett, Edie Lewis, Terry Charlton, Brenda James, Reginia Lovejoy, Joan Powell, Linda Shortridge, Gail Carson, Tom Roberts, Jeff Franklin. THIRD ROW: Brenda Barbour, Kim Kaiser, Will Clark, Debbie Dudding, Scottie Vassar, Faye Mitchell, LaDonna Cabell, Maurice Miller, Phillip Burleigh, Vicky Litchford, Dianne Little, Betsy Little.

PRESIDENT: Michael Bennette
VICE PRESIDENT: Maureen Beard
SECRETARY: Cathy Carson
TREASURER: Kitty Martin
HISTORIAN: Charlene Anthony
REPORTER: Jerry Booth
PROGRAM CHAIRMAN: Frosty Carson

During the year, the S.C.A. sponsored a candy sale. High salesmen were Dennis Osborne, freshman class, Ronnie Martin, junior class, and Carolyn Trent, senior class.

The main purpose of the Student Cooperative Association is to decide on school policies over which students have control. Theoretically, all students are members of the S.C.A., although one representative from each homeroom is elected to attend meetings and take part in projects which emphasize school spirit and participation. The S.C.A. also works a great deal with the faculty and School Board in making final decisions.

The main goal or purpose for any club or organization is "togetherness", pride, and the desire for people involved to work.

Without your help and understanding, I feel the S.C.A. would have accomplished nothing in making this the best year ever at Rustburg. Thank you for your help and cooperation this year.

Michael L. Bennett

SPONSORS: Mrs. Gregory–Business, Mrs. Greene–Editorial. BOTTOM ROW: Joan Bennett, Joan Powell, John Elder, Vickie Raasch, Mike Bennett, Carol Hendricks, Frosty Carson, Linda Drinkard, Mary Sue Miller. FIRST COLUMN: Mike Pauley, Karen Sisson, Vickie Litchford, Mike Mason. SECOND COLUMN: Steve Miller, Bill Calohan, Lizzie Hammond. CENTER: Julie Webber. THIRD COLUMN: Claudia Pritchett, Ava Hood, Regina Lovejoy. FOURTH COLUMN: Susan Harris, Kim Hall, Terry Coffey.

1972 ANNUAL STAFF

Co-editors, Vickie Litchford and Sam Harris try to mold rough drafts and paraphernalia into the 72 Owl.

Photographer, Terry Coffey, lines up a good shot. Terry spent many hours developing and lugging a camera, trying to get original pictures.

Bob Tavenner, photographer and publisher's representative for Delmar, worked hard with the Annual Staff all year. Here he has the trying job of taking student mug shots.

Mike Mason has a good time trying to identify all those faces for his sophomore section.

Getting an Annual out is hard work as Carol Hendricks finds out, working on the senior section, especially since she wants it to be just perfect.

Karen Sisson, Circulation Manager, prepares her campaign for yearbook sales.

Annual Staff, like no other organization or club, is noted for these hectic deadline days. Business Manager and Co-Sports Editor Joan Bennett teams up with Bill Calohan to finish Basketball on the final day.

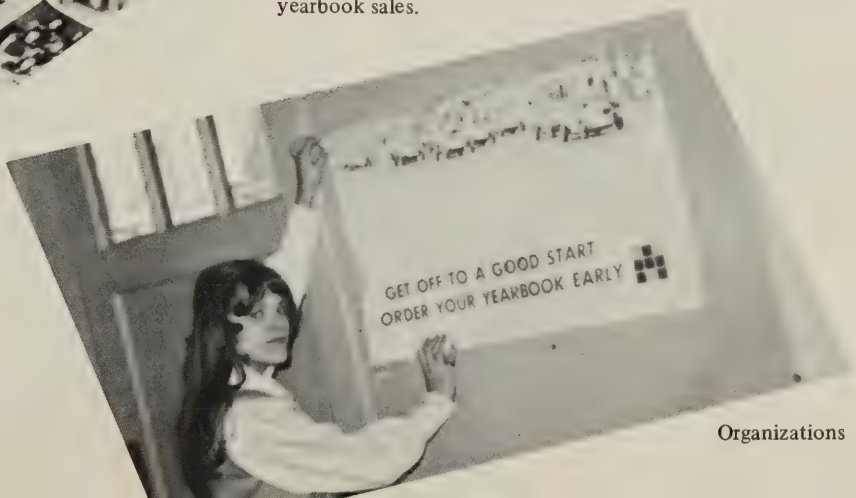

SENIOR MEMBERS

BETA CLUB

With achievement as its standard, the Rustburg Beta Club thrives healthily. It's membership continues to enlarge from year to year. This year, with service in mind, the objective has been to make the achievement of the club proportional to the high level of individual achievement within.

JUNIOR MEMBERS

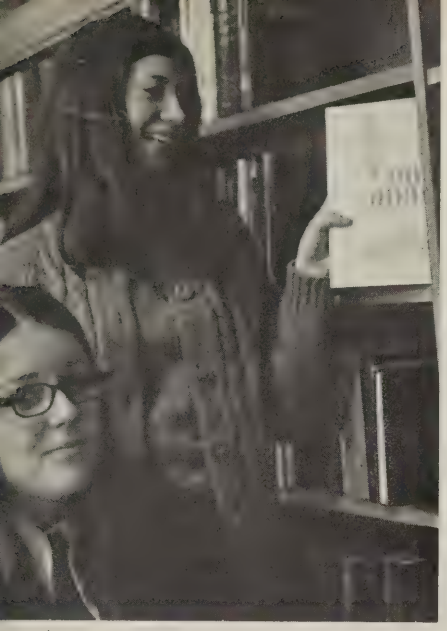

You can find almost anything in the library as Sandy Williams demonstrates to Rita Dalton.

Squawky's heart holds special sentiments for a certain guy in the Navy while fixing the showcase for Valentine's Day.

Thomas gets a lesson in self confidence.

LIBRARY ASSISTANTS

Sponsor Mrs. Evans. SEATED–Adolphus Mickles, Marilyn Carter, Cynthia Pannell, Cathy Hall, Edith Tanner, Charlene Anthony, Shelia Schultz. STANDING–Chris Rosser, Rita Dalton, Tommy Tweedy, Dorothy Booker, Thomas Evans, Margo Suddith, Sherry Charlton, Agnes Murray, Claudia Pritchett, Linda Jamerson, Emma Martin, Regina Lovejoy, Anita Jordon, Sam Droog.

When Mrs. Evans' back is turned, the library is a place for social gathering. But when the eagle eyes are watching, everybody dives for the books.

To represent France on the J.V.L. Float, Claudia Pritchett, Patti Phillips and Edith Tanner go into a New Business.

MODERN FOREIGN

FRONT ROW: Daphne Callahan–Secretary, Harold Tweedy–President, Sam Harris–Vice-President. SECOND ROW: Terry Coffey–Historian, Arthur Ketchersid–Parliamentarian, Joe Moore–Treasurer, Cindy Meador–Reporter, Sponsor: Mrs. Hall.

LANGUAGE CLUB

On the other side of the M.F.L. Homecoming Float Miriam Hammond, Larue Harris, Terry Charlton represent Spain with some Fancy Dancing.

The Modern Foreign Language Club was organized this year and is composed of students who are taking or have taken French or Spanish. With over 150 members, the club is sponsoring an orphan in France and Spain. A cake sale, hot chocolate machine, and a coat check are only a few of this year's projects. A M.F.L. Club day is planned for the Spring.

Sponsor—Mr. Carpenter. FRONT ROW: Kathy Shanaberger, Gwen Clark, Dawn Williams. BACK ROW: Debra Lawerence, Sam Droog, Rhonda Coleman, Debbie Little, Arthur Ketchersid.

F.T.A.

LATIN CLUB

FIRST ROW: Carolyn McCoy, Steve Miller, Tommy Loflin, Angie Yeatts, Monica Tweedy, Bill Calohan, Donna Barringer, Cindy Meadow. SECOND ROW: Debra Williams, Cindy Zerfos, Lavonne Driskill, Debbie Glass, Dezi Hall, Faye Mitchell, Dorinda Farmer, Pam Lee. THIRD ROW: Laura Little, Ophelia Nowlin, Kathy Preston, Ann Thomas, Ginger Archer, Cindy Tweedy, Wilson Dowling, Mike Perrow.

FORENSICS

FIRST ROW: Carolyn McCoy, Wilson Dowling. SECOND ROW: Mike Burks, Donna Barringer, Faye Mitchell, Denise Clark. THIRD ROW: Cindy Zerfoss, Denise Alfred, Greg Milner, John Carr, Bill Calohan, Cindy Meador.

Too often underated, forensics and debate are top notch activities. These two highly intellectual competitions take up to a year's preparation and practice readying for the one chance to put it all together in district competition. Forensics and debate offer a chance for any student willing to participate, to enjoy stimulating individual to individual competition. Rustburg always rates high in the Seminole district and usually has several state competitors each year.

DEBATE

FRONT ROW: Bill Calohan, Faye Mitchell, Lizzie Hammond, Greg Millner. BACK ROW: Eric Raasch, Cindy Zerfoss, Donna Barringer, Cindy Meador, Gary Coats, Denise Clark, Mike Burks, Ronnie Metcalf.

The Rustburg Chapter FFA has been active this year in public speaking, crops judging, forestry judging, and dairy judging. Three winners of State Crops Judging Contest were sent to Kansas City to the National Convention, along with the advisor. The Chapter bull was taken to the Va. State Fair by Mr. Lee and Keith Phillips. They also held various activities such as a Bar-B-Q, a soil conservation service, and the Annual Parent-Son Banquet.

FUTURE FARMERS OF AMERICA

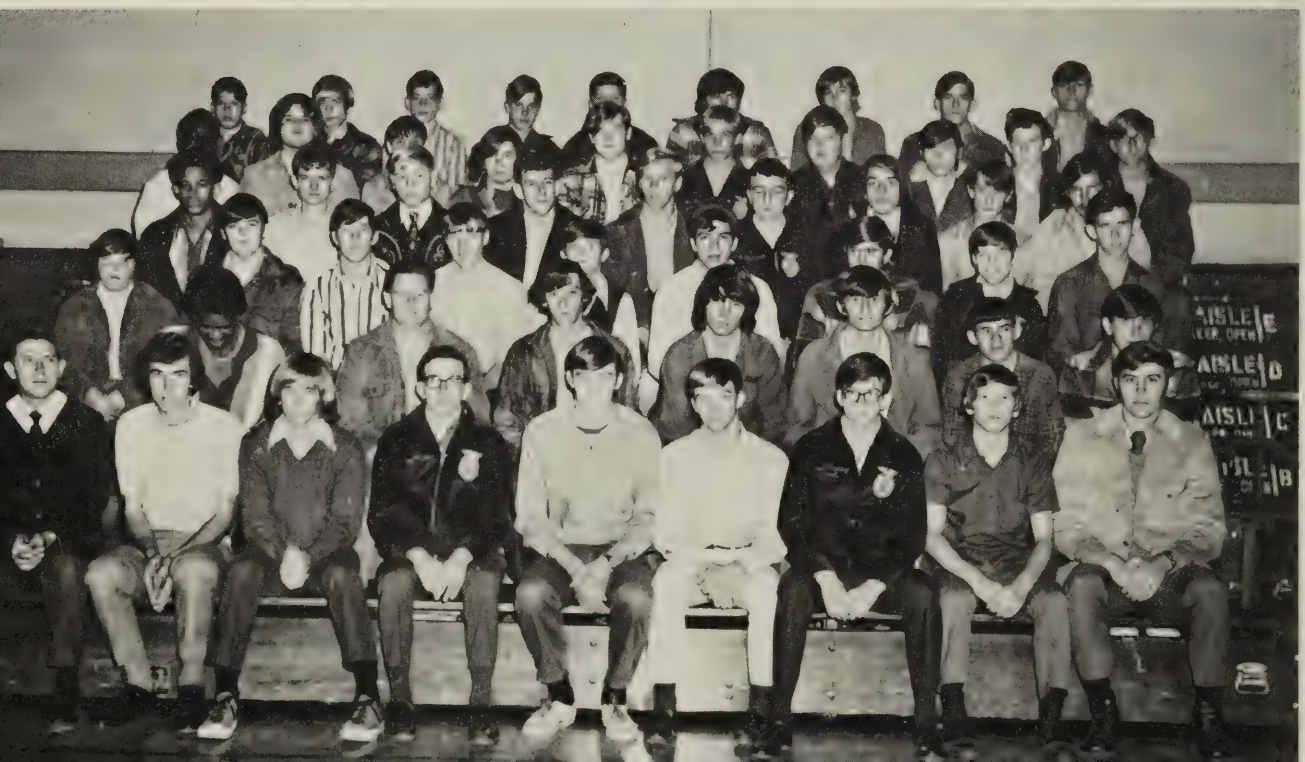

Mr. Austin, an FFA Sponsor, with the prize winning bull.

The State FFA-FHA camp, located on the beautiful banks of the James River three miles from Smithfield, Va., is the site for fun and excitement. The campers enjoy a variety of activities such as softball, swimming, and dancing.

The FFA homecoming float, with the theme "Music Makes The World Go Around", won 2nd place in the float competition.

Cynthia Pannell serves Mr. Pendleton at the Open House.

FUTURE HOMEMAKERS OF AMERICA

Viola Miller exhibits her skill as a seamstress.

The Program of Work for this year is centered around the emphasis, "Preparedness, The Key to Opportunity". Our main objective is to strengthen bonds within the family and between the family and community. The F.H.A. members are learning and using opportunities as preparation for the future.

Enjoying the sun and fun at FHA camp, Mrs. Braford supervises the activities.

Nothing like a romp in the cornfields.

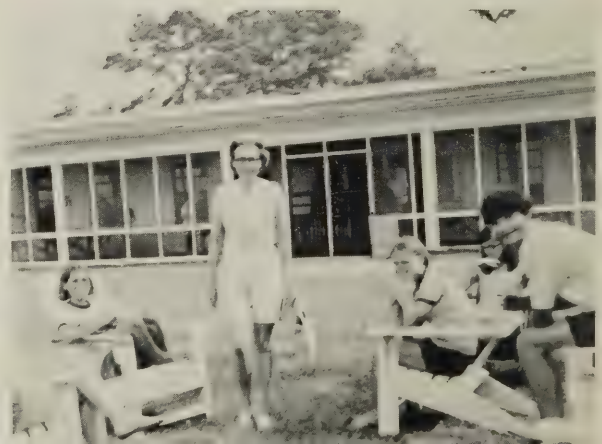

Sponsors–Mrs. Evans and Mrs. Lacks. Officers: LEFT TO RIGHT: Chaplain–Dawn Williams, Secretary–Kathy Shanaberger, Vice-President–Sue Pool, President–Gwen Clark, Treasurer–Joyce Evers.

TRI-HI-Y

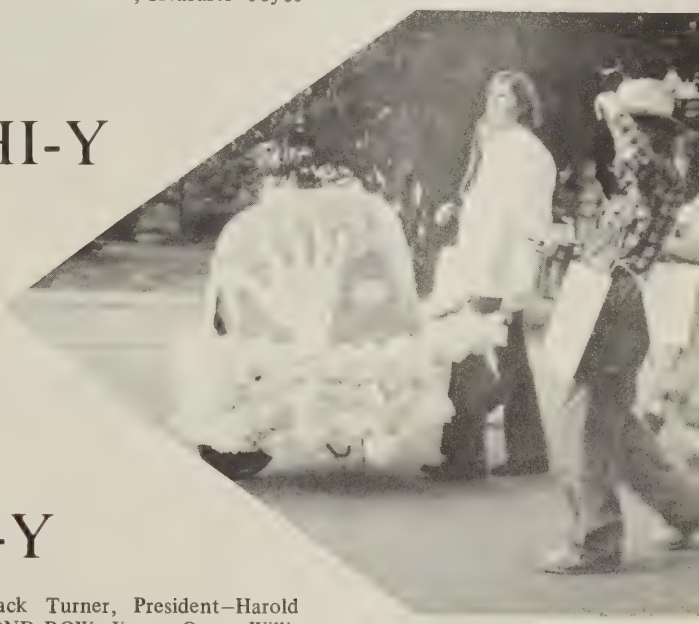

The Tri-Hi-Y & Hi-Y combine members for the Homecoming Parade. Mike Burks leads the way with "The Whole World In His Hands".

HI-Y

FIRST ROW: Chaplain–Ricky Beard, Secretary-Treasurer–Jack Turner, President–Harold Tweedy, Vice-President–Calvin Massie, Sponsor–Mr. Riley. SECOND ROW: Jimmy Owen, Willis Dowling, Randolph Davis, Tommy Langhorn, Thomas Evans, Glenn Giles, Terry Coffey.

BUS DRIVERS

FRONT ROW: Ronnie Metcalf, Mike Almond, Keith Phillips, Tommy Tweedy. BACK ROW: Thomas Hunter, Keith Maxey, Mac Driskill, Steve Burnette.

OFFICE WORKERS

SECRETARIES: Mrs. Marr and Mrs. Austin. OFFICE WORKERS: Mike Pauley, Brenda James, Michael Bennett, Reginia Lovejoy, Gary Garner, Susan Harris, Karen Sisson.

The Office Workers do many things to help out in the office during the day. Those who have had typing, do some light typing. They are in charge of tracking down the lost students who don't go to class, keeping the card file in order, and writing excuses for students who are late for class. They also answer the phone, take messages, and run errands for Mrs. Austin and other teachers.

Shawn Venable, David Tice, Scott Burnette, David Mitchell, Warren Mitchell. Advisors–Gary Reynolds and Jack Hammock. Faculty advisor–Neal Fletcher.

THE SECOND BRIGADE

The Second Brigade is composed of high school students in service to their community through their division of the Rustburg Volunteer Fire Department. These young men have been of great help, especially at day time fires. They are credited with saving at least two homes from fire during the last year.

K.V.G.B.

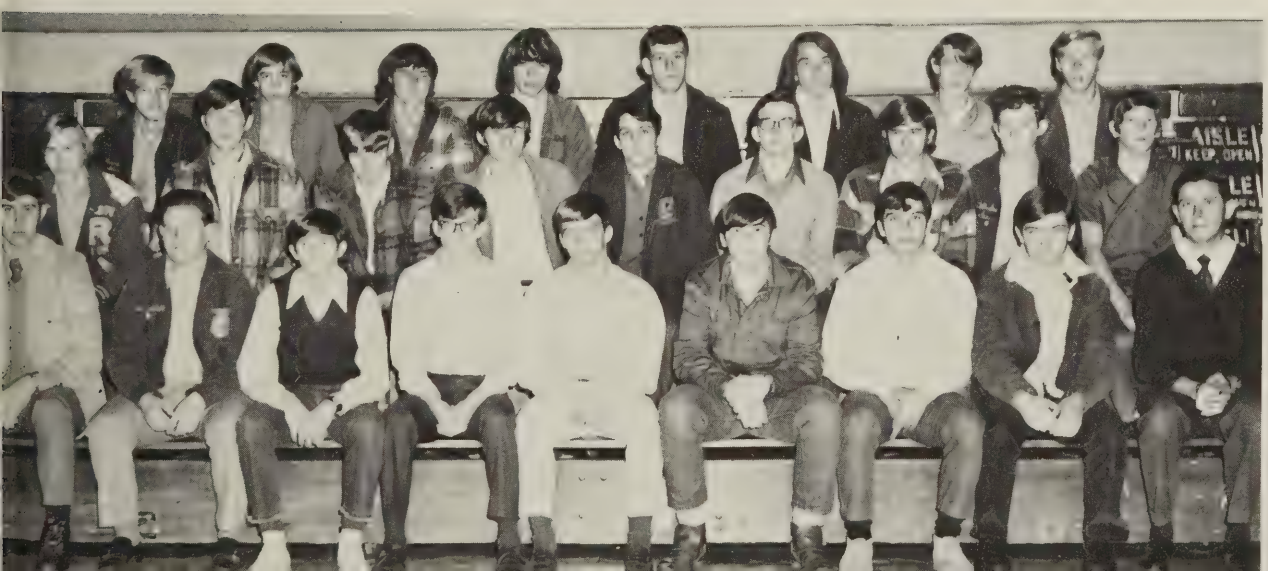

FRONT ROW: Ronnie Hurtz, Donna Barringer, Cindy Meador, Cindy Zerfoss. BACK ROW: Walter Haberer, Steve Barbieri, Mike Perrow, Tony Crance, Darrell McGuire, Ronnie Hall.

SCIENCE CLUB

Here we have a typical example of Mr. Henderson's basic ingenuity.

For the first time in the history of Distributive Education at Rustburg, the DECA made a real showing at the District Leadership Conference. Girl Student of the Year was awarded to Wanda Carr. Eddie Grubbs was appointed to the State Office of Junior Board of Directors. Also winning awards were Debbie Kersey, 2nd place in Parliamentary Procedure, Billy Walker, 2nd place in Advertising, Frank O'Roark, 2nd place in Public Speaking, Roger White, 3rd place in Group Sales Presentation, and Melvin Jamerson, 4th place for Boy Student of the Year. This is the first year since 1969 that the R.H.S. D.E. Club has won at the District level.

D.E. CLUB

F.B.L.A.

The F.B.L.A. float showed lots of ingenuity in using the theme of "Music Around The World" and tying it in with their club by using the current song "Take A Letter, Maria".

V.I.C.A.

Sponsor: Mr. Rucker, Kenneth Jackson, Alfonso Miller, Allen Caldwell, Perry Porter, Jerry Horsley, Thomas Hunter.

Perry Porter and Allen Caldwell participated in bricklaying competition at E.C. Class.

Alfonso Miller demonstrates his personal technique.

DRAMA CLUB

"You're A Good Man, Charlie Brown," was presented during the club's winter production.

ARF!

Happiness is a warm puppy.

If I were queen . . .

It's suppertime, yeah, it's suppertime!

Peter Rabbit is a stupid book about a stupid rabbit.

ART CLUB

President, Danny Grigsby, shown with a few examples of his work.

Two hardworking co-chairmen of the art exhibit, Steve Miller and Sam Wood, prepare for the spring exhibit.

Trudy Carson, historian, works on the Art Club scrapbook.

Mrs. Lee working on the homecoming float, which won first prize.

Coffee, tea, or me??

VARSITY CLUB

MONOGRAM CLUB

LITERARY STAFF

LEFT TO RIGHT: Donnie Nance, John Elder, Vickie Raasch, Eric Raasch, Doug Barringer, Steve Dutka, Danny Grigsby, Buddy Hart. Sponsor–Mr. Carpenter.

CHORUS

Preceding the Christmas holidays, the R.H.S. Chorus joins with the band in presenting a Christmas concert in the school auditorium.

R. H. S. BAND

FROM LEFT: Ann Thomas, Ursula Trent, Raymond Trent, David Stevens, Ricky Parks, Linda Jones, Daphne Callahan, Greg Stranton, Norvell Anderson, Thurman Henderson, Eddie Key, Donald Floyd, Frank Holt, Joseph Moore, Diane Patrick, Gayle Webb, Mr. Brice, Director.

Never missing a chance to perform, the band presented a Christmas concert in the school auditorium.

Besides providing halftime entertainment at football games, the band, flag girls, majorettes, and banner girls make up a large spirited cheering section.

Debbie -
You are a real cute and sweet girl. I hope you and Thomas stay as happy as Doug and I are. Good Luck next year during Basketball season. Be good but stay happy!
Love,
Debbie

Despite it's small size, the band plays proudly during the homecoming parade. Introducing the band are banner girls, Debbie Glass and Cindy Zerfoss, followed by director, Mr. Brice.

HEAD MAJORETTE: Rhonda Harris. FROM LEFT: Sandy Carden, Ellen Arthur, Debbie Farmer, Donna Barringer, Derenda Farmer, Ruthie Eagle.

MAJORETTES

During several of the football games, the majorettes added an extra spark of showmanship to the halftime activities when they lit up a darkened field with a skilled fire baton routine.

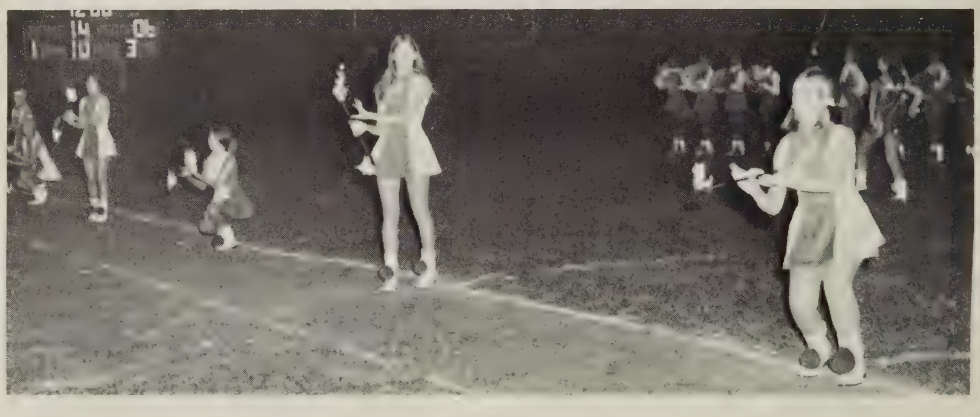

FLAG GIRLS

FRONT ROW: Carolyn Marshall, Angie Anderson, Brenda Barbour, Vicki Fisher, Charlene Anthony. BACK ROW: Regina Marshall, Donna Faye, Phyllis Payne, Cathy Jackson, Regina Lovejoy, Gwen Clark, Alfreda Bennett, Joanne Carter, Brenda James, Cookie Callands, Lizzie Hammond, Kim Kaiser.

What's Radio City Music Hall got that we haven't got?

DIRECTORY OF ADVERTISEMENTS

A. C. Tweedy & Sons . . . 173
Adams Motor Company . . . 194
A. E. Foster Electrical Supply Co. . . . 187
A. G. Jefferson C. . . . 178
Airport Oil Company . . . 177
Allied Community Pharmacy Inc. . . . 183
Altavista Journal . . . 169
Altavista News Stand . . . 192
Appalachian Power Co. . . . 196
Appomattox Hardware Co. . . . 186
Appomattox Radio and T.V. Service . . . 190
Appomattox Truck and Tractor . . . 176
Army-Navy . . . 195
Arthur's Grocery . . . 181
Aquamasters . . . 182
Baer & Son Memorials . . . 190
Barker-Jennings Corporation . . . 196
Bat Masonry Co., Inc. . . . 169
Best . . . 180
B & D Market . . . 183
B & G Market . . . 197
Bonne Brae Cleaners . . . 174
Booth and Moses . . . 197
Bragassa's Sporting Goods . . . 180
Brenda's House of Beauty . . . 197
Brown-Morrison . . . 179
Buddy's Burger House . . . 176
Carwile and Clowdis . . . 180
C & B Save Stations . . . 195
Christian Book Shop . . . 194
C. I. Anderson, Insurance . . . 181
Cindy's Truck Stop . . . 181
Coleman's Shoes . . . 188
College Motor Sales, Inc . . . 170
Cox Auto Service . . . 187
Craddock Terry Shoe, Inc. . . . 175
C. R. Burnette Insurance Agency . . . 180
C. R. Carson . . . 181
Dale Garment Outlet Store . . . 196
Diuguid . . . 171
Dixie Motor, Inc. . . . 182
Dodson Pest Control . . . 195
Dr. Pepper . . . 178
Eastern Electric Co. . . . 183
Edward Litchford Painting Contractor . . . 173
Elder's Auto Sales . . . 189
Fairview Drug Store . . . 187
Farmer's National Bank . . . 186
Farmer's Seed & Supply . . . 179
Fidelity National Bank . . . 185
First Colony Life Insurance Co. . . . 198
F & M Bank . . . 168
Furniture Mart . . . 174
F. W. Woolworth . . . 188
Giles General Merchandise . . . 181
Glenn E. Jefferson, Agent . . . 181
Glenn A. Trent Service Station . . . 179
Goff Electrical Service . . . 187
Grafton E. Blankenship . . . 191
Grand Piano Co. . . . 172
Green Thumb Lawn & Garden Center . . . 176
Harry Haga, Co. . . . 191
Hemphill Buick Opel . . . 194
Herncall's Laundry & Dry Cleaning . . . 190
House of Aires . . . 184
Hughes Dry Cleaning . . . 190
Hundley-Wilkens & Bowls . . . 190
James T. Davis Inc. . . . 193
J. E. Sears & Co., Inc. . . . 199
Key's Ceramic Studio . . . 173
Kenneth Hammersly Pontiac, Inc. . . . 168
Lancaster Galleries . . . 194
Leggetts . . . 191
Lacy Brother's . . . 173
Lane Company, Inc. . . . 171
Lynchburg Coin Shop . . . 172
Lynchburg Cycle Center . . . 173
Lynchburg News, Daily Advance . . . 183
Lynchburg Oil Company . . . 199
Mason's Grocery . . . 172
McCarron Florists . . . 191
McDaniel Kelly . . . 184
McDonald's . . . 177
McGhee Furniture Co. . . . 191
Melvin Bagbey, Electrician, Plumber . . . 173
Mickles Barber Shop . . . 179
Miles Brother's Hardware . . . 175
Moody Transfer and Storage Co., Inc. . . . 199
Moore's Country Store . . . 194
Moseley Brothers, Inc. . . . 179
Moses Motor Co. . . . 186
Mr. K Cleaners . . . 172
Myers and Rhodes Equipment Co. . . . 195
Nicks . . . 169
Park Avenue Flower Shop . . . 175
Pepsi Cola Beverage, Inc. . . . 193
Plaza Bowl . . . 190
Plaza Theatre . . . 182
Powell's Outlet Store . . . 175
Rash Volkswagen Inc. . . . 177
Reams Furniture Inc. . . . 182
Rooster Harvey Insurance . . . 177
Rowland & Son Novelty . . . 181
Rucker Jennings Inc. . . . 175
Rustburg Auto . . . 193
Rustburg Barber & Styling Shop . . . 197
Rustburg Dairy Queen . . . 178
Rustburg Dairy Queen . . . 178
Saunders Texaco Station . . . 182
Savings & Loan Association . . . 185
Schewel Furniture Co., Inc. . . . 182
Shearer B. Robinson . . . 187
S. H. Franklin Co. . . . 194
Shields Sales . . . 188
Shively Chevrolet . . . 178
Smithers Jewelry . . . 192
Sonny Merryman . . . 197
Southern Air, Inc. . . . 195
Southern States . . . 195
S. P. I. D. A. . . . 192
Steptoe-Patterson, Inc. Realtors . . . 190
Tally's Electric Service . . . 199
Taylor Flower & Seed Co. . . . 192
Templeton's Market . . . 179
Thom's Barber Shop . . . 185
Times Virginian . . . 190
Tucker Remnant Shop . . . 195
Turns Trailer Sales . . . 176
Tyler Florists . . . 192
Tyree and Nicholas . . . 192
United Virginia Bank, First National . . . 174
Vaughan Chevrolet & Cadillac . . . 174
Virginian Ford . . . 172
Virginia Funeral Chapel . . . 196
Warren's Restaurant . . . 188
Webb's Tire Company . . . 186
Westover Dairies . . . 170
Whitten Funeral Home . . . 172
William's Electric Co., Inc. . . . 199
Wills-Camp . . . 173
Wilson Heating Co. . . . 177
Womack . . . 188
Wood's Mens Wear . . . 174
Yantez Record & Art . . . 184

Of such I dream —
Our World!
Langston Hughes

Debbie Callahan –

I Love you!

We've had a lot of good times with you – haven't I? You're a fantastic athelete & a great girl – I know you'll go far in everything – Good Luck in your next 2 yrs. at RHS

Remember me with a smile – (if its not toothpaste!)

Love –
Monica Blythe Tweedy

We offer every banking service you'll ever need. Checking, savings, loans, the works. We even have student Bank Americard.

And we're always looking for graduates who are looking for something special in career opportunities. If that's you, let's talk.

F&M
Your lifetime bank

MEMBER F.D.I.C.

KENNETH HAMMERSLEY PONTIAC, INC.

MERCEDES-BENZ

Mercedes-Benz
Honda

12th & Tilden Avenue

Lynchburg, Virginia 24501

Telephone: 845-6001

This little piggie went to market,
This little piggie stayed home,
This little piggie was dissected in advanced biology and then taken to the cafeteria for lunch.

Senior, Becky Hall provides entertainment at John Milton's 264th birthday party.

ALTAVISTA PRINTING COMPANY

Altavista

Publishers of the
Altavista Journal

Box 311

(703) 369-4188

Virginia
24517

NICK'S ELECTRONICS

Altavista

Virginia
24517

KENNETH HAMMERSLEY PONTIAC, INC.

Mercedes–Benz

Honda

12th & Tilden Avenue

Lynchburg

Virginia
24501

Telephone: 845-6001

COMPLIMENTS OF

Bat Masonry Company

8021 Timberlake Road

LYNCHBURG, VIRGINIA 24502

VA. STATE REG. NO. 6444

BUS. 239-9235

RESIDENTIAL COMMERCIAL INDUSTRIAL

Wayne B. Booth

PRESIDENT

Glenna Elliott

SECRETARY

Thomas N. Manley

VICE PRESIDENT

TOYOTA

Sales and Service

COLLEGE TOYOTA INC.

301 Oakley Ave., Lynchburg, Virginia

847-1261

Come By And Look Over Our New Facilities

We Welcome You

Best wishes to a girl that a person can have a hell of a lot of fun with. Have fun this summer, but don't do anything drastic.
See you next year
Barry
73

P.S.
You owe me $5.00 for pizza I bought you!

"Where do you

get your energy?"

Compliments of Westover

LYNCHBURG-WESTOVER DAIRIES, INC.

Westover

QUALITY CHEKD

2801 FORT AVE. 847-4476 P.O. Box 918

Lynchburg, Virginia 24505

CONGRATULATIONS GRAD!
NOW WHAT?

What happens to you if you come to work with Lane?

Maybe you're starting college next year – if so, great! Our best wishes go with you. When you complete your college education, we may have just the opportunity you are looking for.

But if you plan to start your career immediately, what if you start with Lane? For one thing, your education won't come to a screeching halt. In addition to well-organized on-the-job training and company-sponsored courses you'll be offered an opportunity to enroll in job-related college classes at local institution that will help you with your work and prepare you for advancement.

For another, you'll work in an atmosphere of challenges and opportunities.

You'll be working with a company that has doubled in size in the last 5 years and growth should continue, creating still more room at the top for you.

You'll work with some of the most modern facilities in the industry.

You'll live in the community you know with people you know.

A lot will happen to you when you work with Lane, because a lot is happening at Lane.

Contact: The Personnel Manager,
or Phone 369-5641 For
An Appointment.

The Lane®
Company, Inc.
Altavista, Va. 24517

DIUGUID'S
FUNERAL SERVICE
•
Offering every facility
for the complete funeral
•
OFFSTREET PARKING
MEMBER OF NATIONAL SELECTED MORTICIANS
DIAL VI 6 2726
1016 RIVERMONT AVE. • LYNCHBURG, VA.

Whitten Funeral Homes
Incorporated

The Home of

Understanding

Assistance.

VIRGINIAN FORD

"Always Copied – Never Equaled"

12th & Court Street
Lynchburg, Virginia

Open 'til 9 P.M.
847-8841

WHITTEN FUNERAL HOME, INC.

Lynchburg's Newest Chapel

1336 Park Avenue

Timberlake Road

Lynchburg Virginia

Buy – Sell – Trade
ANA 41744

LYNCHBURG COIN SHOP

A. L. Burnett, Owner
Dealer in rare coins – civil war relics
Will buy anything that don't eat

616 Main Street Lynchburg, Va.

Compliments of

MR. K CLEANERS

MASONS GROCERY AND GULF SERVICE

Owned and Operated by
RAY & JUDY MASON

We specialize in general merchandise
TRO – Feeds – Seed – Howe
Phone: 239-6185
OLD 29 at Yellow Branch
Rt. 1 Box 270
Rustburg, Virginia

Compliments

of

Grand Piano and Furniture Co.

1026 Main Street
Lynchburg, Virginia

Dial: 845-8088

ROY W. STUBBS, Manager

A. C. TWEEDY & SONS

Frigidaire Sales

with

Dependable Service

RCA TV's & Stereos

Siegler Heaters

Complete Line of Furniture

Phone: 332-5174

Rustburg Virginia

Interior
Exterior

Commercial
Residential

EDWARD LITCHFORD PAINTING CONTRACTOR

107 Holcombe Road
Lynchburg, Va.
Phone: 239-7734

MELVIN BAGBY

Plumbing, Wiring, and Electrical
Heating
Contact and Repair

Route 2 Rustburg, Va.
Telephone: 332-5346

Complete Line of Duncan Products
Greenware and Custom Firing
Paragon Kilns

Key's Ceramic Studio

INSTRUCTIONS – DAY OR EVENING CLASSES

MYRA L. KEY
DIAL 237-0447
239-1436

29 South
Lynchburg
Virginia
24502

LYNCHBURG CYCLE CENTER

JOHN WRIGHT-LOUIS SAUNDERS, Owners

Sales – Service
Parts – Accessories
New and Used
Custom Parts

Call 239-6538

Dealers Lic.
7021

South of Lynchburg City Limits on 29
Wards Road

LACY BROTHERS GROCERY

Route 29–South

Gas Groceries

TEXACO

Compliments of

WILLS CAMP

819 Main Street
Lynchburg, Virginia

Coleman:
I guess things worked out O.K. rish? For a while there I didn't know what was going to happen to you without Thomas. I hope you believe yourself this summer. I'm not going to say a thing about Basketball because there's nothing I could say without giving up my sincerity. I could've killed you when you went out with Steve - you know that don't you? Well I guess I'll quit with that -

Patti

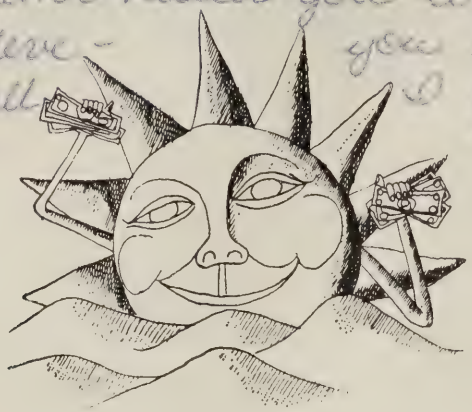

Wake up richer with daily interest.

First National
United Virginia Bank

Member: F.D.I.C.

"FOR THE BEST DEAL IN TOWN"
see

VAUGHAN

CHEVROLET

GOODYEAR TIRES

Camero
Chevelle
Cadillac

G.E.
Maytag
Frigidaire

2306 Bedford Avenue 12th & Church Street

Compliments of

WOOD'S MENS WEAR

1005 Main Street
Lynchburg, Virginia

THE FURNITURE MART

We Give Top Value Stamps

Where Customers Send Their Friends

1201 Main Street

Dial: 845-5781

Lynchburg
Virginia

BONNE BRAE CLEANERS AND LAUNDERERS

1344 Main Street

Lynchburg, Virginia

MILES BROTHERS FARM SUPPLY, INC.

Hardware – Seed – Feed – Fertilizer

Paints and Electric Appliances

"We Appreciate Your Business"

Rustburg Virginia

Linda Jamerson practicing for next year's Junior Miss Pageant.

RUCKER-JENNINGS INC.

Mutual Insurance

Fire, Automobile, Bonds

723 Church Street

Lynchburg, Virginia 24505

Phone: 846-4636

Compliments

of

CRADDOCK-TERRY SHOE CORPORATION

PARK AVENUE FLOWER SHOP

Say It With Flowers
Say It With Ours

1531 Park Avenue
Lynchburg, Va.

POWELL'S OUTLET STORE

Selling Wholesale & Retail

Two Miles from 29 South on 24 West

Radios, Watches, Toys, & Glassware

All Merchants Welcome

Owner: JAMES POWELL

Located on Rt. 29 S. Near City Limits

Mailing Address–
Rt. 2, Box 326-A, Lynchburg, Va.

Compliments of

BUDDY'S BURGER HOUSE

Box 626 Bedford

Virginia

APPOMATTOX TRUCK & TRACTOR, INC.

I. H. Tractors

Farm Machinery

Goodyear Tires and Tubes

Recapping Service

Compliments of

FORD COMPANY

Altavista Virginia

Compliments of

DOT'S RESTAURANT

Altavista Virginia

Authorized Sales and Service Center
General Electric's "Electrak"

THE GREEN THUMB LAWN 'N GARDEN CENTER

Stuart C. Fuller, Owner

1 MILE EAST OF LYNCHBURG

Route 460

Box 86, Rt. No. 3
Lynchburg
Virginia 24504

Telephone: 845-2672

Calahan,
To a real sweet girl who's really crazy and a lot of fun. Be good over the summer if possible. Treat Thomas right & maybe you'll become Debbie Evans or something. Bye!

Love,
Rith
"Peter"
'74

Aubrie,
Best of luck and everything to you. Take good care of Thomas and Rustburg next year.
Mary Sue
'72

AIRPORT OIL COMPANY

Serving you at two Locations

AIRPORT 76
Wards Road
239-6714

BROOKVILLE 76
8217 Timberlake Road
239-2488

DISTRIBUTORS OF

UNION HEATING OIL

Wrecker Service

Compliments of

ROOSTER HARVEY INSURANCE

RASH VOLKSWAGEN

Phone –
239-2601

2828 Candlers Mt. Road
Lynchburg, Virginia 24502

WILSON HEATING CO.

Climatrol | Climate Control Is Our Thing.

Heating and Cooling

9006 Timberlake Road
Lynchburg, Virginia

239-1766

McDONALD'S

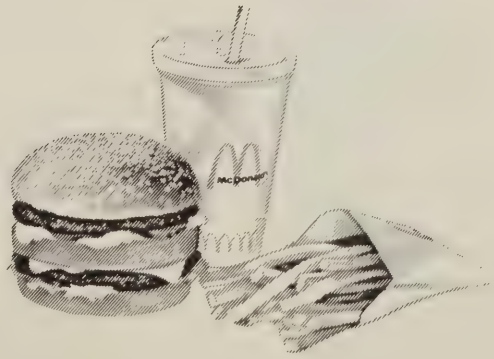

Your Kind of Place

SHIVELY
CHEVROLET CORP.

OLDSMOBILE

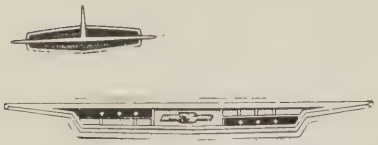

Sales and Service

Main Street
Altavista, Virginia

Office Phone:
369-4774

Dairy Queen

RUSTBURG
DAIRY QUEEN

"Just Plain Good Food
&
Those Famous Dairy Queen
Shakes & Desserts"

"LIVE a little"

For COMPLETE Eye Care
CONSULT YOUR
Eye Physician
THEN SEE YOUR
Guild Optician
GUILD OPTICIANS
A.G.JEFFERSON

Ground Floor Allied Arts Bldg.
2010 Tate Springs Rd.
Lynchburg, Va.

Moseley Brothers, Inc.

PLUMBING HEATING SPRINKLER

Since 1915

2308 Twelfth Street
Lynchburg, Virginia 24501

Telephone 845-6029

FARMERS SEED AND SUPPLY CO., INC.

Feeds, Seeds, Fertilizers,

Farm and Garden Supplies

1306 Main Street

Dial 845-2522

Lynchburg

MICKLES'S BARBER & BEAUTY SHOP

"Let Us Use Your Head in Our Business"

ROSHIE MICKLE, Barber
LAVIES MICKLE, Beautician

624 Main Street
Altavista
Virginia

GLENN TRENTS MICHELIN TIRES

12th & Kemper Street

Phone: 846-1383

BROWN-MORRISON COMPANY, INC.

1616 Main Street at the Expressway
Lynchburg, Virginia

Phone 845-2303

Your Complete Office Supply Store
Featuring Office Equipment,
Furniture
Stationers, and Office Machines.

TEMPLETON'S MARKET

Highway 460 East
Lynchburg, Virginia

BEST PRODUCTS CO.

Distributors of Merchandise for
Incentive Awards, Business Gifts,
Sales Promotions, Dealer Loaders,
Employee Gifts

.....In Richmond, Virginia.....
4909-13 West Marshall Street – 359-5021
5400 Midlothian Turnpike – 233-9892
.....In Lynchburg, Virginia.....
2215 Langhorn Road – 345-5993
.....In Norfolk, Virginia Beach.....
217 S. Independence Blvd. – 497-3551
.....In Arlington, Virginia.....
4024 S. 28th Street – 931-4100
.....In Rockville, Maryland.....
12345 Rarklawn Drive – 881-8422
.....In Raleigh, North Carolina.....
3926 Western Blvd. – 834-5261
.....In Hampton, Virginia.....
908 Coliseum Drive – 838-7000
.....In Baltimore, Maryland.....
1701 Whitehead Drive – 265-6900

CARWILE'S MARKET

Rt. 2 Box 204
Lynchburg, Va. 24501

"No one can please everyone,
but we try."

Groceries, Meats, Amoco Gas

Milstead & Carpenter are TRYING to dance.

BRAGASSA'S SPORTING GOODS AND TOYS

Established 1858

325 Twelfth Street

Phone: 847-4601

C. R. BURNETTE

Auto Life Fire

General Liability Mutual Funds

Rustburg, Virginia

Phone 332-5153

ARTHUR'S GROCERY

Phone
Lynchburg
239-9306

Route 29 South

Across from Cindy's Truck Stop
Open 7 Days a Week
Complete Variety of Groceries,
Produce and Meats

CINDY'S PURE TRUCK STOP

24 Hour Road and Tire Service
6 Miles South of Lynchburg on U.S. 29

Owned and Operated by
J. S. MEADOR, JR.

Route #1, Box 41
Rustburg, Virginia

C. I. ANDERSON AGENCY

Division of

JAMES A. SCOTT &
SONS, INC.

All Kinds of Insurance

Rustburg 332-5159
Lynchburg 845-4577
Since 1866

GLENN E. JEFFERSON INSURANCE AGENCY

4704 Wards Road
Lynchburg, Virginia

Auto
Casualty
Life
Fire
Mutual Funds

Phone: 239-6936

GILES GENERAL MERCHANDISE

Route 460 East
Lynchburg
Virginia

ROWLAND & SON NOVELTY SHOP

New and Used Books

517 Main Street

Altavista
Virginia

C. R. CARSON GENERAL MERCHANDISE

Phone WY 3-9274

Concord, Virginia

AQUAMASTERS, INC.

'WE MOVE THE EARTH FOR WATER"

AQUAMASTERS, INC.

Wells, Pumps, Septics, Baths,
and Swimming Pools

RICHARD A. JOHNSON, President
P.O. Box 97
Rustburg, Virginia 24588

Phone: 332-7339

Compliments of

PLAZA THEATRE

"Home of Fine Entertainment"

Pittman Plaza

REAMS FURNITURE CO., INC.

Downtown 924 Main Street

Wayside 6006 Fort Avenue

Lynchburg, Virginia

SAUNDER'S TEXACO STATION

2300 Wards Road

239-8640

Wheel Balancing Specialist

"Virginia's Leading Home Furnishers
for Nearly 75 Years"

SCHEWEL FURNITURE CO.

11th and Main Downtown Lynchburg

"Let Schewels Feather Your Nest"

DIXIE MOTORS INC.

Of Altavista

Chrysler Plymouth

Dodge Dodge Trucks

EASTERN ELECTRIC COMPANY

Wholesalers

Electrical Radio T.V.

1100 Commerce Street
Lynchburg, Virginia 24505

Dial 847-4441

ALLIED COMMUNITY PHARMACY

Rustburg, Virginia

Phone 332-7798

THE NEWSPAPER

A Valuable Aid to Education

Make a Habit of Reading
Both Newspapers Every Day to
Be Informed All the Time

THE NEWS

Published by the Lynchburg News, Inc.

THE DAILY ADVANCE

Published by the
Lynchburg Daily Advance, Inc.

SERVING THE CENTRAL
VIRGINIA AREA

B & D MARKET

2413 Wards Road

A One-Stop Shopping Store
Complete Line of Groceries
Meats, Produce, Beverages
Frozen Food – Of Course –

It's THE B & D MARKET
Open 8-12 Daily

Debbie, What can I say to a cute redhead!? Except that I wish you the best of everything in your future life!! I'm off to Thomas tow! Save a razor for me & bee sure to see you every Sunday! I'll probably be home for Thanksgiving! Keep the faith & hang in there! Love, Mike

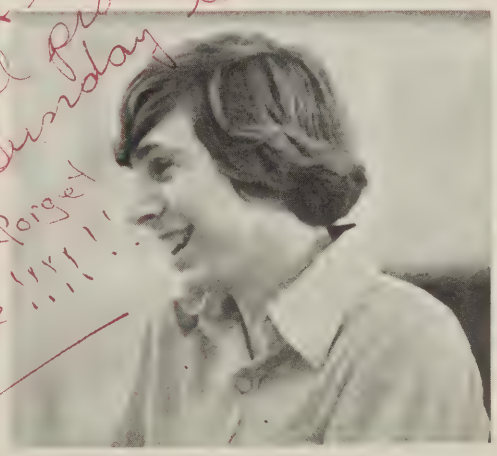

VANGUARD RECORD & ART

206 5th St. 845-0841

Prompt Ordering Service

Karen Sisson believes in a personalized catering service.

720 Main Street Lynchburg, Va. 24504

HOUSE OF ARIES

A Ladies and Gentlemen's Boutique

(703) 845-7509

McDANIEL KELLY ELECTRIC CO., INC.

ELECTRICAL CONTRACTORS

"See Us For Your Every Electrical Need"

1218 Twelfth Street

P.O. Box 899

Dial VI 5-4593

FEDERAL

SAVINGS and LOAN ASSOCIATION
Lynchburg and South Boston, Virginia

SAVINGS AND LOAN ASSOCIATION

Lynchburg, South Boston, and
South Hill
Virginia

THOMS BARBER SHOP

Open Every Day
Except Wednesday
From 8:30 – 5:30

Phone: 332-5263

Rustburg, Virginia

Dickie,

Wish there just isn't enough room to write all I could think about, except that it has been great knowing a kind hand & girl that could understand and care for everybody at one time.

I don't think I'll ever forget the football game when you were so upset, and they spoke a word. Just stick to yourself and you'll be for in life, and in whatever you do. I hope to see you next year.

Robert Lee "75"

Get the Book That Can Change History.
Your History
Get a Savings Pass Book at . . .

FIDELITY NATIONAL BANK

Member F.D.I.C.

P.S. I hope you and Thomas have the happiest days ever!

APPOMATTOX HARDWARE INC.

American Oil Company
Products

Church at Main Street
Box 157

Appomattox, Virginia
Telephone 352-4141

Over 50 Years of
Continuous Service

MOSES MOTOR CO.

Chevrolet and Jeep
Sales and Service That Satisfy

Appomattox Virginia
Phone 352-3373

WEBB'S TIRE CO., INC.

The Men Who Know Tires Best

Recapping – Wheel Alignment

Phone
352-7180

Appomattox,
Virginia

To one of the sweetest people alive, I can usually come to Deb. and she'll give me the truth about what she thinks good or bad. I'm glad Thomas is a very lucky guy to get you. The thing I really like about you debbie is that you sincere in whatever you do. Yea I know I can't match up to you in baseball (Doubt it if I ever will) or any other sport for that matter. Well other than saying your a very pretty, kind & wonderful person I'm finished. Well be good & have fun You & Thomas make a cute couple. Good luck to the both of you always lots of love

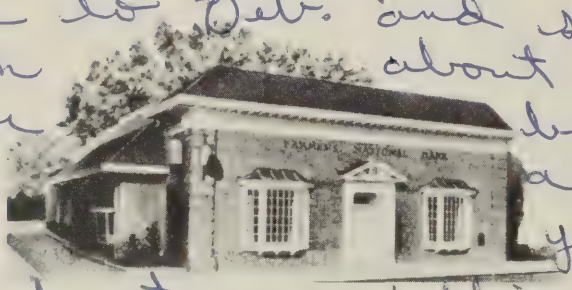

Patronize Your Home Owned – Home Operated Bank

THE FARMERS NATIONAL BANK

Phone 352-7171

Appomattox, Virginia

Compliments of

SHEARER B. ROBERTSON

Photographer

Industrial, Commercial

Appomattox, Virginia 24522
Telephone: 352-3171

GOFF ELECTRICAL COMPANY, INC.

Electrical Contractor
3704 Campbell Avenue
Lynchburg, Virginia
Phone: 846-8454
VERNON B. GOFF

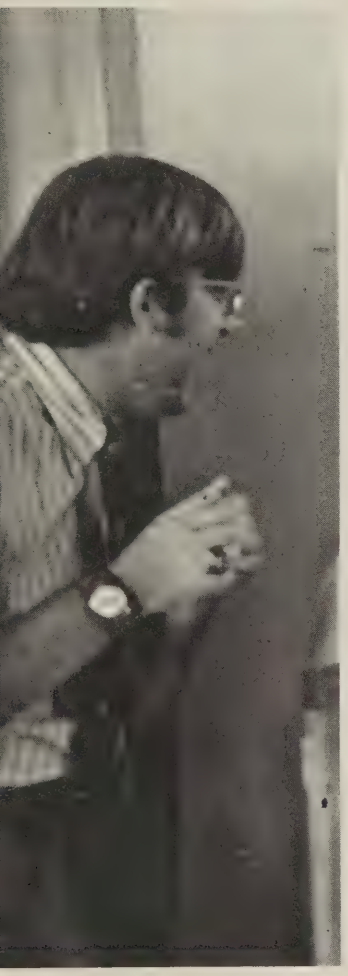

Mr. Carpenter has "SPRING FEVER".

COMPLIMENTS OF Fairview Drug

FAIRVIEW DRUGSTORE

WHOLESALE ONLY

A. E. FOSTER ELECTRICAL SUPPLY CO., INC.

15th Street and Campbell Avenue

Lynchburg, Va. 24501

Dial 847-4481

Compliments of

COX AUTO SERVICE

For Complete Car Care

8 Track & Hi Fi
Supplies

WOMACK

1717 Park Ave. Phone: 845-5983

Compliments of

F. W. WOOLWORTH CO.

WARREN'S RESTAURANT

3909 Campbell Ave.

Compliments of

SHIELDS SALES

Rt. 3, Box 174-A
Lynchburg, Virginia 24504

Phone – 993-2476

Downtown Lynchburg, Va.

COLEMAN SHOES

"Fine Quality Shoes for the Family."

Sophomore David Inge on his way to class.

Best of luck to the sweetest girl I have ever known.
You are like the sweet smell of a spring shower, you are
like all the sweet smelling flowers of the world. You
are like a newly born calf, soft, sweet and lovable
You are like a newly born kitten soft, cute, and warm
You make me think of the best things in life. You
make me turn inside out when I am with you.
You are happiness when sadness is around, you
make rainy days sunny. You make to cool seem
warm. You make work easy and fun. You make each
and every minute of my life fun and lots of happiness
You make life worth living you make getting
up in the morning worth while. You make
broken hearts well and sore body like new. You

CLEAN LATE MODEL USED CARS
Mobile Homes
ELDER'S AUTO SALES

make the sun shine bright and the moon full.
While there is sorry and madness you
are happy and smiling. You look like you
know whats on every body's mind, and loving
you could never be better than it is right now.
I love you with all my heart soul and body.
I love you with everything I can and
then some, you make hardships go
by with a smile. You are like the
heaven in spring time. You make me
feel like I was born to serve you.
and you alone. You make everything seem
as if it was the happiest moment of
my life.

"Friendly Courteous People"
3408 Candler's Mountain Road
Call 845-1684

Don't remember I love you. You are the one and only. Love

Compliments of

APPOMATTOX RADIO AND T.V. SERVICE

What matters?

"Your Complete Line of R.C.A Sales Dealer."

Very little,

S.C. Pool, Owner — Appomattox, Va.

only

the flicker of light within the darkness

the feelings of warmth within the cold

the knowledge of Love within the void,

TIMES VIRGINIAN

W. Lloyd Vaughn

For All Your Printing Needs

Phone: 352-8215 — Appomattox, Va.

If you love me

You will remember

If you do not

it is better

that we both forget.

Compliments of

HERNCALL'S LAUNDRY & DRY CLEANING

Appomattox, Virginia

"We Give S & H Green Stamps"

Be careful

which dreams

you clutch

for dreams come true

For the girl that is the one

Love me

I can put in words

what you mean to me.

Love you

Thomas Walter Evans

BAER AND SONS MEMORIALS

Erwin P. Baer
Charles E. Baer
Edward H. Baer

Rt. 29 South Wards Rd. — Lynchburg, Va.

HUGHES DRY CLEANING CORPORATION

1601 Park Avenue
Lynchburg, Virginia

Phone: 847-7756

STEPTOE & PATTERSON, INC.

Realtors

217 Ninth Street
Lynchburg, Virginia

Dial: 846-1314

PLAZA BOWL

Pittman Plaza

Home of Physical Education Classes

36 Ten Pin Lanes — Phone: 845-8447

HUNDLEY-WILKINS & BOWLES INC.

212 Eleventh Street
Lynchburg, Virginia

Phone: 847-7533

Compliments of

McCarron FLORISTS

722 Main Street
Phone 847-5566
Lynchburg, Virginia
24504

FLORISTS' TELEGRAPH DELIVERY
Send Flowers Worldwide
INTERFLORA

McGehee's
FOR FINE
FURNITURE

HARRY HAGA CO., INC.

RCA Victor, Westinghouse
Frigidaire, Magnavox

Sales and Service
"We Back Our Sales With Service."

2408 Wards Road
#5 Pittman Plaza

Lynchburg,
Virginia

GRAFTON E.
BLANKENSHIP & SON,
INC.

Insurance
Real Estate

12 Pittman Plaza

Lynchburg, Va.

Debbie,

Congratulations! You were the winner of Thomas and I'm really glad. I guess I shouldn't of gotten into the affair by relaying messages to you. I'm sorry if I caused any fussing. I wish you the best the future (you already have part of it - Thomas) because you are so sweet, pretty, and the best basketball player on the team. Remember me as your good friend and not as a filler of water bottles or a foot taper. I hope that you can be the most valuable player next year. Forgive me if I mixed up things during basketball. Come to see me this summer & be good. Keep up with Thomas

Love ya,
Micky Falwell

P.S. '73'

is Brandon's grandad's business

IN LYNCHBURG SHOP

Leggett

Your Happy Shopping Store

Downtown

Pittman Plaza

P.O. BOX 2285 PHONE 845-1105

S. P. I. D. A., INC.

Private Investigators
And Security Guards

Lynchburg, Virginia

Office Located at
2513 Memorial Ave.

COMPLIMENTS OF

TAYLOR FLOUR & FEED COMPANY

Manufacturers and Distributors of
Lucky Star Flour
and
Morning Glory Meal

Box 272 Altavista

Thomas
and
"MOOSE"
lead the
Homecoming
Parade

TYLER FLOWER SHOP

"Flowers for Every Occasion

815 Main St. Altavista, Va. 24517

Phone 369-4721

DON and DELL TYLER

SMITHER JEWELRY CORPORATION

Since 1910

Altavista, Virginia 24517

TYREE AND NICHOLAS

See Our Lane Gallery

at

Altavista, Virginia

ALTAVISTA NEWS STAND

MR. JOSEPH MASON, Owner

611 Broad Street
Altavista, Virginia

Calahan.

We've had some pretty fun times on the softball & basketball buses, telling dirty jokes and catching up on the latest gossip. Also some trying times you telling me about your latest love and how you were through with Thomas and the next min[illegible] telling me how crazy you are about him. Well it's pretty obvious to all of us. I guess that's why we all kid you by flirting with Thomas [illegible] at the time. We only do it because we know how it gets upset & you're so cute when you're upset. You'll have to forgive me for that Sen[illegible] Day stunt of mine. It doesn't mean that I don't consider you a friend, it was just part of my rotten humor coming out. That ought to get you back for taking my place on the basketball team. Be good next year in school & good luck in sports - Really! You'll be another McCoy - Ha!

I hope I see you around this summer - maybe at some parties or somewhere on grandma's road. Behave & forgive me.

Take care of that brother of yours. He's still pretty special.

God Bless you

Joan

YOU'VE GOT A LOT TO LIVE!

PEPSI-COLA

PEPSI'S GOT A LOT TO GIVE!

JAMES T. DAVIS, INC.

"The Place to Buy Paint"

Also: Picture Frames
Artist Materials
Wall Paper

1225 Main Street
Lynchburg
Virginia

RUSTBURG AUTO SERVICE

Esso DEALER

Batteries Accessories

State Inspection
Delta Tires

332-5269

CHARLES T. MILES

Debbie
Good luck & bestwishes
Mike

"House of Fine Furniture and
Leisurely Shopping"

LANCASTER GALLERIES

3509 Memorial Avenue
Lynchburg, Virginia
Phone: 846-8465

SOUTHERN STATES LYNCHBURG COOPERATIVE

INCORPORATED

1600 Campbell Avenue
Lynchburg, Virginia 24501

MOORE'S COUNTRY STORE

Open 24 Hours

Ice Grill

Don't Miss Our World-Famous Hot Dogs

S.H. FRANKLIN
Outfitters to Gentlemen

Gant Shirts
Bass Weejuns
Cavalier Clothes

Central Business
District
921 Main Street Lynchburg, Virginia

BUICK OPEL

HEMPHILL BUICK-OPEL, INC.

Federal Street Near Fifth
Lynchburg, Virginia

"When Better Automobiles are Built,
Buick Will Build Them."

Office Phone: 847-5573

CHRISTIAN BOOK SHOP

MR. AND MRS. THOMAS E.
GILBERT
Props.
Books, Bibles and Supplies
Choir Robes, Communion-Ware
Music, Sacred Recordings

Across From
Pitman Plaza

17 Wadsworth St.
Lynchburg, Va.

ADAMS MOTOR COMPANY

Lynchburg's Only

Imperial – Chrysler – Plymouth
Duster – Valiant & Cricket
Dealer

Compliments of

ARMY & NAVY
SALES COMPANY

1109-11th & 15th Main Street
Phone: 845-4841

Dress – Draperies
Slipcovers – Fabrics

TUCKER'S REMNANT SHOP

29 South Ward's Road 4313
Near Airport Intersection
Lynchburg, Virginia

Phone 239-3311

Best Wishes

DODSON PEST CONTROL
AND
DODSON'S FLORIST

SOUTHERN AIR INC.

U.S. 29 South 2731 Wards Road
Lynchburg, Virginia

MYERS & RHODES
EQUIPMENT CO., INC.

Massey Ferguson – New Holland
Oliver – New Idea – Brillion

Farm Machinery
McCulloch Chain Saws
Simplicity Garden Tractors

1612-14 Main Street
Lynchburg, Virginia 24505

C. & B. SAVE STATIONS

High Quality Gasoline
Tires

Wash and Lube Jobs
Batteries

Rustburg
Brookneal

Phone: 332-7705

Debbie.
Best luck in the future to a really nice girl
I have enjoyed knowing you this year.
Hope to see you next year. Don't forget
Algebra class with Mr. Bey
And all the fun times we had.
A friend
Wendt
"75"

Virginia
FUNERAL CHAPEL
FORMERLY FAUBER'S EST. 1904

Compliments of

W. HENRY CHEATHAM
President

DALE GARMENT

OUTLET STORE

To a sexy girl
who I really adore
I would take you
any time ~~till~~ I saw
that big blond headed
dude "Tomas"
Love always
Alias secret admirer

Compliments
of

BARKER-JENNINGS
CORP.

American Electric Power System
APPALACHIAN POWER CO.

Debbie,
We have had our ups and downs but I'm glad our friendship ended up. Let's remember all of the good times and forget all of the bad ones. Next year it'll be pretty lonesome around here without our "boys". I guess you and I will have to walk around holding hands. (yuk) I'll leave you with that thought.
Stay sweet & Keep smiling
A friend always,
Sandy
"73"

Compliments

of

SONNY MERRYMAN, INC.

P.S. I won't wish you a Thomas luck because you don't need any luck. You will make it forever I'm sure.
(pray for me)

BOOTH & MOSES

Gas – Groceries
Meats

Phone: 332-5532

BRENDA'S HOUSE OF BEAUTY

Appointments Only

Phone: 332-5401

Tuesday
Wednesday
Friday
Saturday
9:00–5:00
Thursday
9:00–9:00

Rustburg, Virginia 24588

B & G MARKET

"Service With a Smile"

Phone: 332-5260

RUSTBURG BARBER & STYLING SHOP

Phone: 332-6268

Rustburg, Virginia

COUNT YOUR BLESSINGS . . .

FIRST COLONY

LIFE INSURANCE COMPANY

Home Office – Lynchburg, Va.

"One of America's Great Insurance Companies"

TALLE ELECTRONIC SERVICE

"A Professional Repair Service"

3801 Campbell Avenue

Compliments of

LYNCHBURG OIL COMPANY

847-8875

YAMAHA
MOTORCYCLES & STEREOS

WILLIAMS ELECTRIC CO.

Lynchburg, Virginia

J. E. SEARS & COMPANY, INC.

Manufacturers and Dealers
in
Building Materials
Ready Mix Concrete

P.O. Box 576
Appomattox, Virginia
Dial 352-7180

northAmerican
VAN LINES AGENT

ROGER MOODY
Salesman

MOODY TRANSFER & STORAGE CO.
Box 75 Concord, Virginia
WY 3-2204

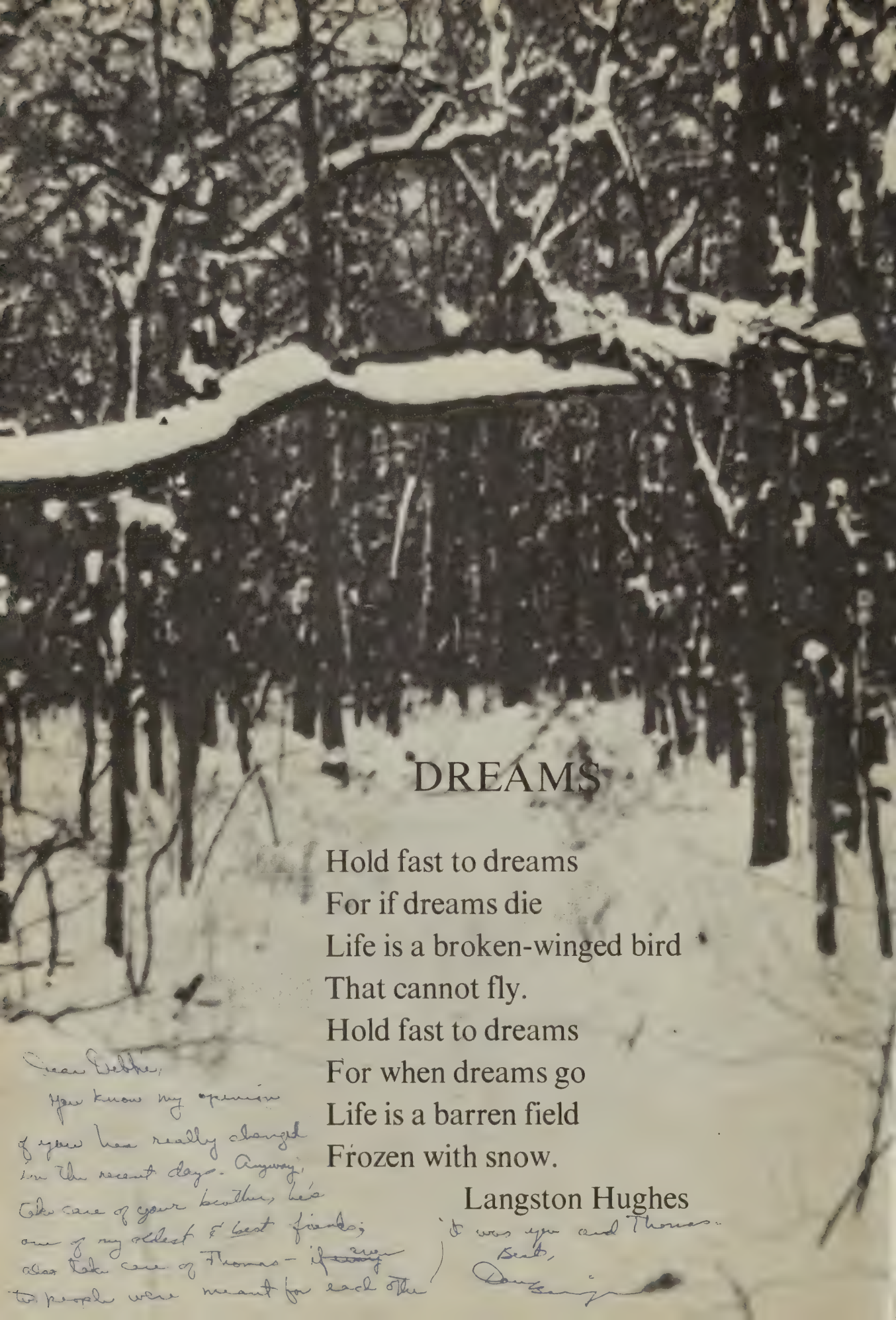

DREAMS

Hold fast to dreams
For if dreams die
Life is a broken-winged bird
That cannot fly.
Hold fast to dreams
For when dreams go
Life is a barren field
Frozen with snow.

Langston Hughes

Dear Debbie,
You know my opinion of you has really changed in the recent days. Anyway, take care of your brother, he's one of my oldest & best friends; also take care of Thomas - if ~~[illegible]~~ two people were meant for each other it was you and Thomas.
Best,
Dave

Calohan,

Well, where do I start? Time has really flown. Between Thomas + you + me + Victor + I, do not know which is the worst. Remember the time when Vic + I came over and Vic left and Barry had to take me home? It is funny now but it shore won't then. We can't forget the times in algebra class with Mr. Lee. Keep down I really think he liked us. I almost forgot our lunch period together! Flirting with ——. Boy I do not know what I would have done without you to talk to this year. While Thomas is gone this summer you will have to come over and stay with me. Till then, Be Good + Sweet!

☺

Love,
Scatter
'74

debbie,
lots of luck
to a real sweet
girl. be good
this summer and
have fun.
love,
becky

Debbie, best
of luck to a really
sweet girl. Hot
Need I say more.
Love, Mac

Debbie,
Have a nice
summer! Best of
luck in the future years
with Thomas. Hope to see you
next year.
Debra

Debbie,
Best of luck I know
you don't need it but it never anyway
Be good and happiness be with
you you agree solfout Player
Charlie "74"
Carey

DEBBIE,
BEST of LUCK IN
FUTURE, from a
little boy.
David
"74"

Debbie,
To a red-haired fuckle-faced
doll. Nice to be the son of the greatest
"ma" in the whole world. I like how
you wear those un-buttoned blouses
and those tight slacks and shorts.
I better not tell you how much
I love you because it
might offend Thomas
but I love you
anyway.
Love whenever
I can
Robert Hamm

Debbie,
But I wanna
to you and Thomas
in the future.
Remember the good
times in Spanish
class. Remember the
class of "73".
Behave this
summer!
Anita Whitmo
Little
-N-

Debbie, I don't know much to say
but remember all the problems you
had in gym with Thomas. Anyway
hopefully in the future I'll look at you and Thomas and think
back of 3 school at "74" keep sweet
Bobby "74"

Best of everything
to one of the cutest
girls I know - If I
could just keep you and
Earl from getting together I
wice have it made! Hope that
you and Thomas wire us happy
together - But I really don't know how
my little brain stands it! Please keep
working on your basketball - I am expecting
great things from you - Best wishes!
To one of the dolls at RHS - P. Mistead

Debbie
Keep Kool
Be the Ball player
You have this year Next
Year And Keep on doing
What You're doing
John.

To Betty Colohan -
Keep up the good work
in sports and school. I'm
got alot of guys ahead of
you. Maybe you can become
the best. See ya next year
back here in ole RHS.
Luv,
Mike
Floyd

Best wishes to
one of the sweetest
girls I know. I
hope you and Thomas
will make it for a
long time together
because he's a Great
Guy. I hope to
see you sometime
next year.
Be careful!
Lani

Good luck to a real
nice girl. Keep working
and playing sports.
Michael
Meyer

To one of the
best Athletes
I know (including boys)
na just kidding! Seeya
next year.
LUV ya
Always
Greg.

Good luck
Luck
Luck